

150140
WOODLAND PARK

A SUBDIVISION OF PART OF THE NE 1/4 OF SECTION 34, TOWNSHIP 6 SOUTH, RANGE 10 WEST, DESCRIBED AS:
 THAT PART OF THE NE 1/4 OF THE NE 1/4 OF SAID SECTION WHICH IS DESCRIBED AS BEGINNING AT A POINT WHICH
 IS LOCATED BY STARTING AT THE S.W. CORNER OF SAID 1/4, 1/4, AND EXTENDING THENCE NORTH ALONG THE WEST
 LINE THEREOF A DISTANCE OF 163.34 FEET; THENCE N 89° 31' 00" E A DISTANCE OF 50.0 FEET; TO THE PLACE
 OF BEGINNING; FROM SAID PLACE OF BEGINNING CONTINUE N 89° 31' 00" E A DISTANCE OF 618.38 FEET; THENCE N 0° 02' 30" W
 A DISTANCE OF 289.74 FEET; THENCE S 89° 57' 00" W A DISTANCE OF 375.0 FEET; THENCE N 72° 35' 00" W A DISTANCE OF 149.94 FEET
 THENCE S 89° 57' 00" W A DISTANCE OF 100.0 FEET; THENCE SOUTH A DISTANCE OF 339.41 FEET TO THE PLACE OF BEGINNING.
 ALSO THAT PART OF THE SE 1/4 OF THE NE 1/4 OF SAID SECTION WHICH IS DESCRIBED AS BEGINNING AT A POINT WHICH IS LOCATED
 BY STARTING AT THE N.W. CORNER OF SAID 1/4, 1/4 SECTION AND EXTENDING THENCE SOUTH ALONG THE WEST LINE THEREOF
 A DISTANCE OF 160.0 FEET; THENCE S 89° 38' 45" E A DISTANCE OF 50.0 FEET TO THE PLACE OF BEGINNING; FROM SAID PLACE
 OF BEGINNING CONTINUE S 89° 38' 45" E A DISTANCE OF 618.47 FEET; THENCE S 0° 00' 30" W A DISTANCE OF 595.94 FEET; THENCE
 THENCE N 88° 55' 45" W A DISTANCE OF 618.52 FEET; THENCE NORTH A DISTANCE OF 585.15' TO THE PLACE OF BEGINNING.

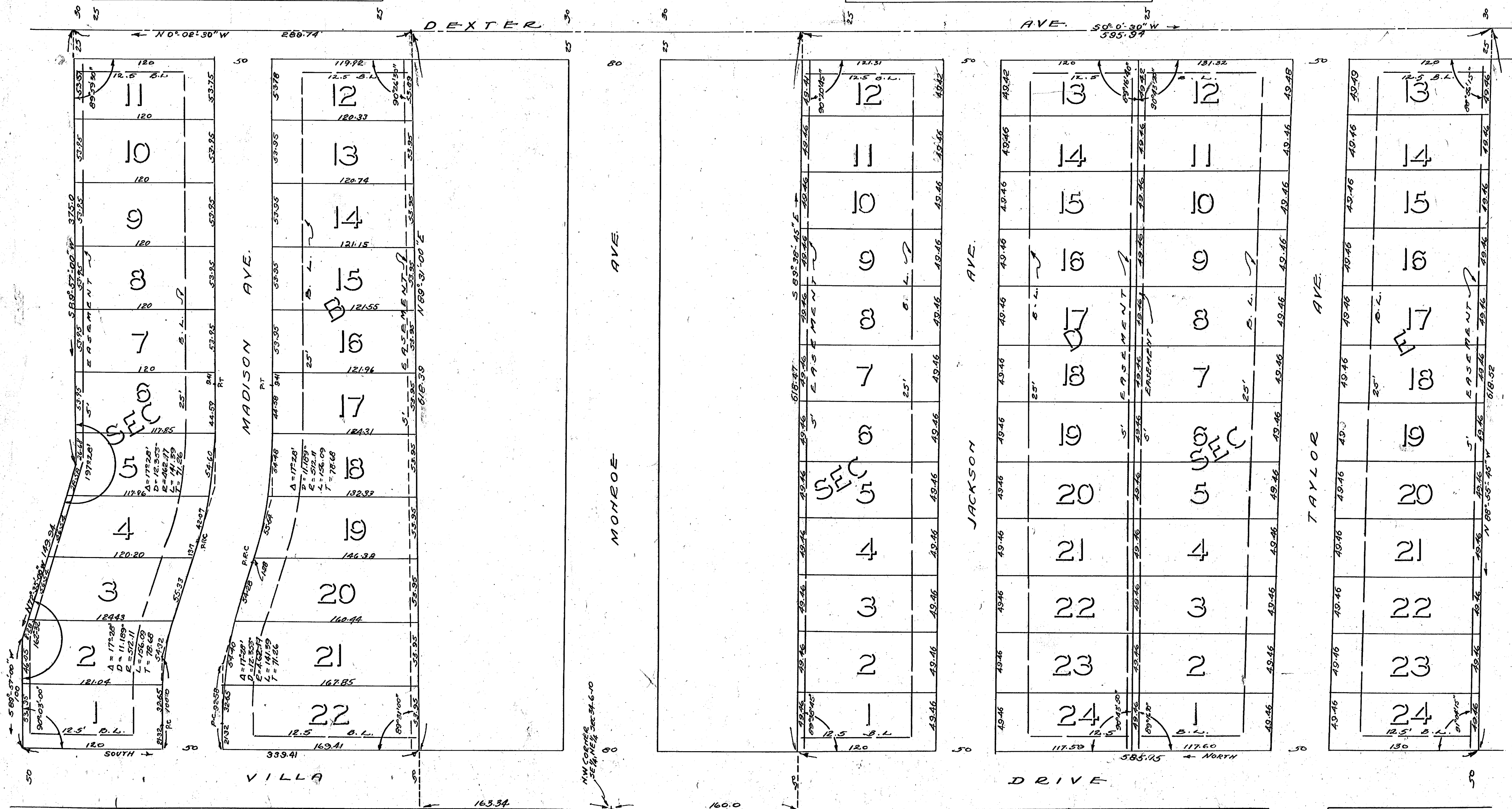
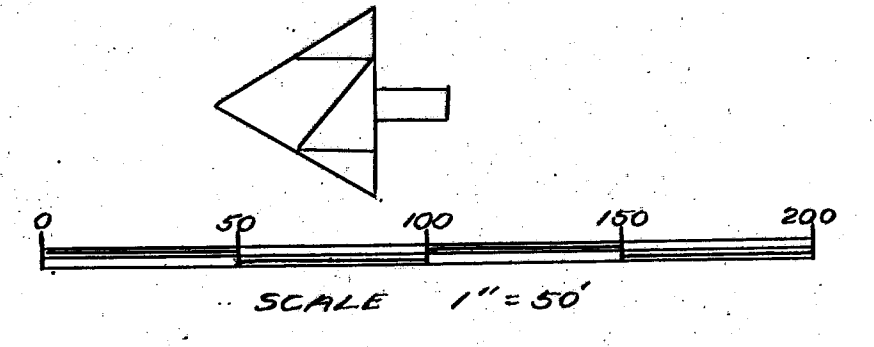

STATE OF INDIANA 55
 VANDERBURGH COUNTY 55
 BEFORE ME, A NOTARY PUBLIC IN AND FOR
 SAID COUNTY AND STATE THE UNDERSIGNED
 OWNER AND SUBDIVIDER PERSONALLY APPEARED
 AND ACKNOWLEDGED THE EXECUTION OF THIS PLAT
Marshall R. Davis
 MARSHALL R. DAVIS
 WITNESS MY HAND AND SEAL THIS 14 DAY OF
 JUNE, 1952
Edwin Blackman NOTARY PUBLIC
 MY COMMISSION EXPIRES 5-18-55

APPROVED BY
 CITY PLAN COMMISSION
 OF EVANSVILLE, IND.
 JUN 10 P.M. 1952
Peter O. McBrath
Henry C. R. Gray

THE UNDERSIGNED CIVIL ENGINEER CERTIFIES
 THIS PLAT TO BE A TRUE AND CORRECT PLAT
 OF A SURVEY MADE IN ACCORDANCE WITH
 THE DESCRIPTION HEREON

Sam Biggerstaff, C.E.
 SAM BIGGERSTAFF
 6/9/52

