

DAILY EXCLUDED FOR EXAMINATION

JUL 1 1955

W. B. ...

RECEIVED FOR RECORD
at 11 00 A.M. 1955
Recorded in Book Record No. J
Vol. 42
Paul L. Padgett, Recorder
Vanderburgh County

274059

SECTION "C" WOODLAND PARK

A SUBDIVISION OF A PART OF THE NE 1/4 - NE 1/4 & THE SE 1/4 - NE 1/4 OF SEC 34 - TWP 6 S RANGE 10 W BEGINNING AT A POINT 173.7 NORTH AND 50.50' EAST OF THE SW CORNER OF THE NE 1/4 - NE 1/4 OF SAID SECTION 34 THENCE S 89°-33'-E ALONG THE SOUTH LINE OF SEC "B" WOODLAND PARK 618.20', THENCE SOUTH 332.52 TO THE NORTH LINE OF SEC "D" WOODLAND PARK, THENCE N 88°-48'-50" W ALONG SAID NORTH LINE 618.56' TO A POINT 50' EAST OF THE WEST LINE OF THE SE 1/4 - NE 1/4 OF SAID SECTION 34 THENCE NORTH 333.7 FT TO THE PLACE OF BEGINNING.

Approved by the Evansville, Vanderburgh Regional Plan Commission at a meeting held June 14th, 1955

James R. Pearson Pres. Pro-Tem
James R. Pearson
Henry Sucher Director
Henry Sucher

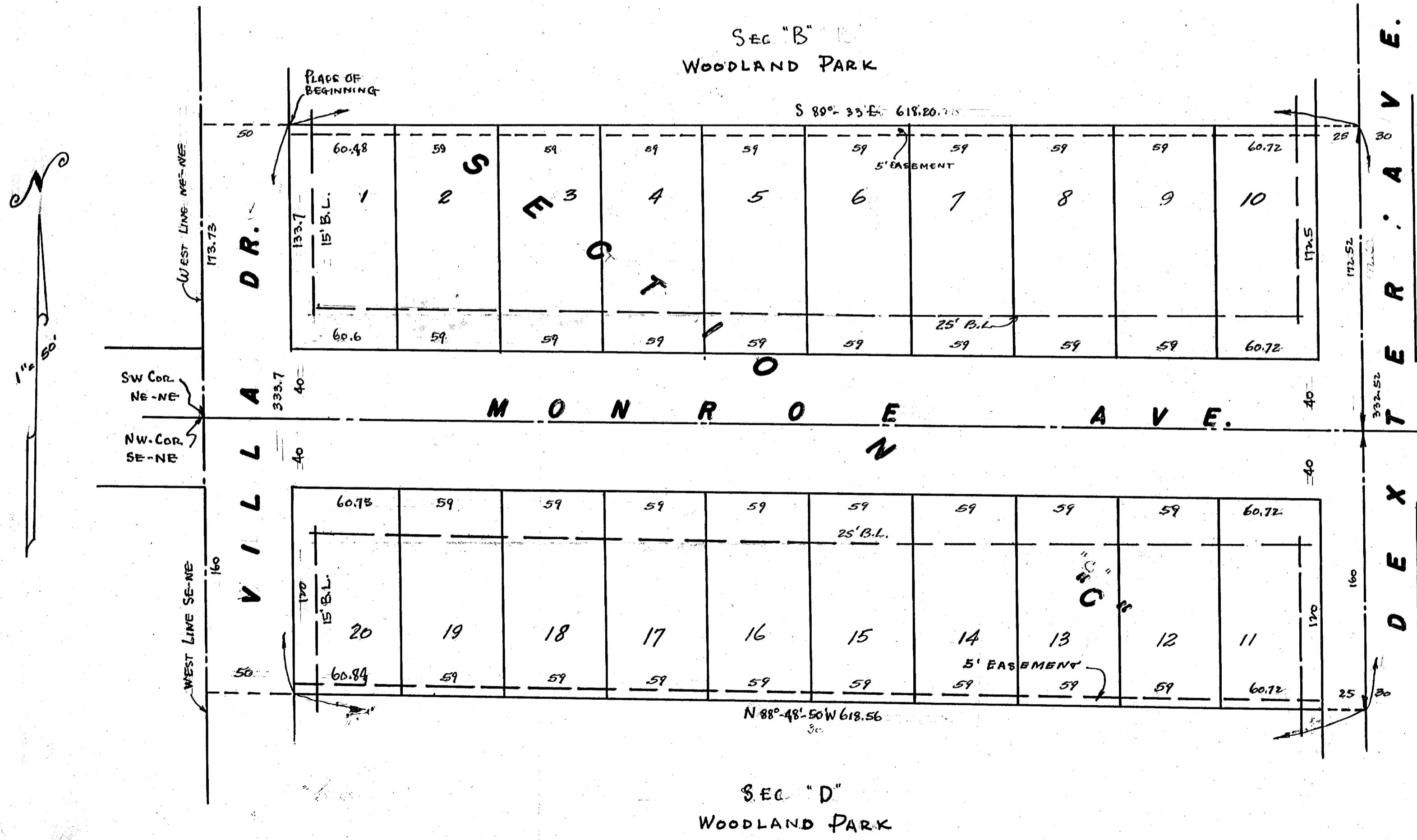

We, Sam Biggerstaff & Leo U. Weiss, hereby certify that we are Professional Engineers, licensed in compliance with the laws of the State of Indiana; that this plat correctly represents a survey completed by us on June 8th 1955, that all monuments shown thereon actually exist, and that their location, type and material are accurately shown.

Engineer Associates
308 N.W. 8th St.
Evansville, Ind.

Sam Biggerstaff C.E.
Leo U. Weiss C.E.
June 14th, 1955

STATE OF INDIANA }
COUNTY OF VANDERBURGH } SS

BEFORE ME A NOTARY PUBLIC IN AND FOR SAID COUNTY & STATE THE UNDERSIGNED OWNERS & SUBDIVIDORS ACKNOWLEDGED THE EXECUTION OF THIS PLAY TO BE THEIR VOLUNTARY ACT & DEED

Donald G. Davis
DONALD G. DAVIS
Maybelle R. Davis
MAYBELLE R. DAVIS

WITNESS MY HAND & SEAL THIS 14th DAY OF June 1955
Clarence Blumhauer
NOTARY PUBLIC

MY COMMISSION EXPIRES May 23 - 1959