

PLAT OF WILTON PLACE

H-63

63

#33592

as laid out by the proprietor thereof on part of the east half of the west half of the south east quarter of Section 34, township 6 south, range 11 west described as follows, to-wit: Commencing at the southeast corner of Bosse Avenue and a sixty (60) feet road opened across Section 34 & 35 on the petition of Savage et al, called Nolan Avenue in this plat, extending thence east along the south line of said road one hundred and fifty (150) feet, thence south and parallel with the east line of Bosse Avenue three hundred sixty seven and forty six hundredths (367(46/100) feet, thence west at right angles one hundred and fifty (150) feet to the east line of Bosse Avenue, thence north along the east line of said avenue three hundred and seventy feet to the place of beginning.

Sizes of lots, numbers of same and widths of streets and alleys and building lines are as shown on plat.

Proprietor Ida Henrietta Wilton

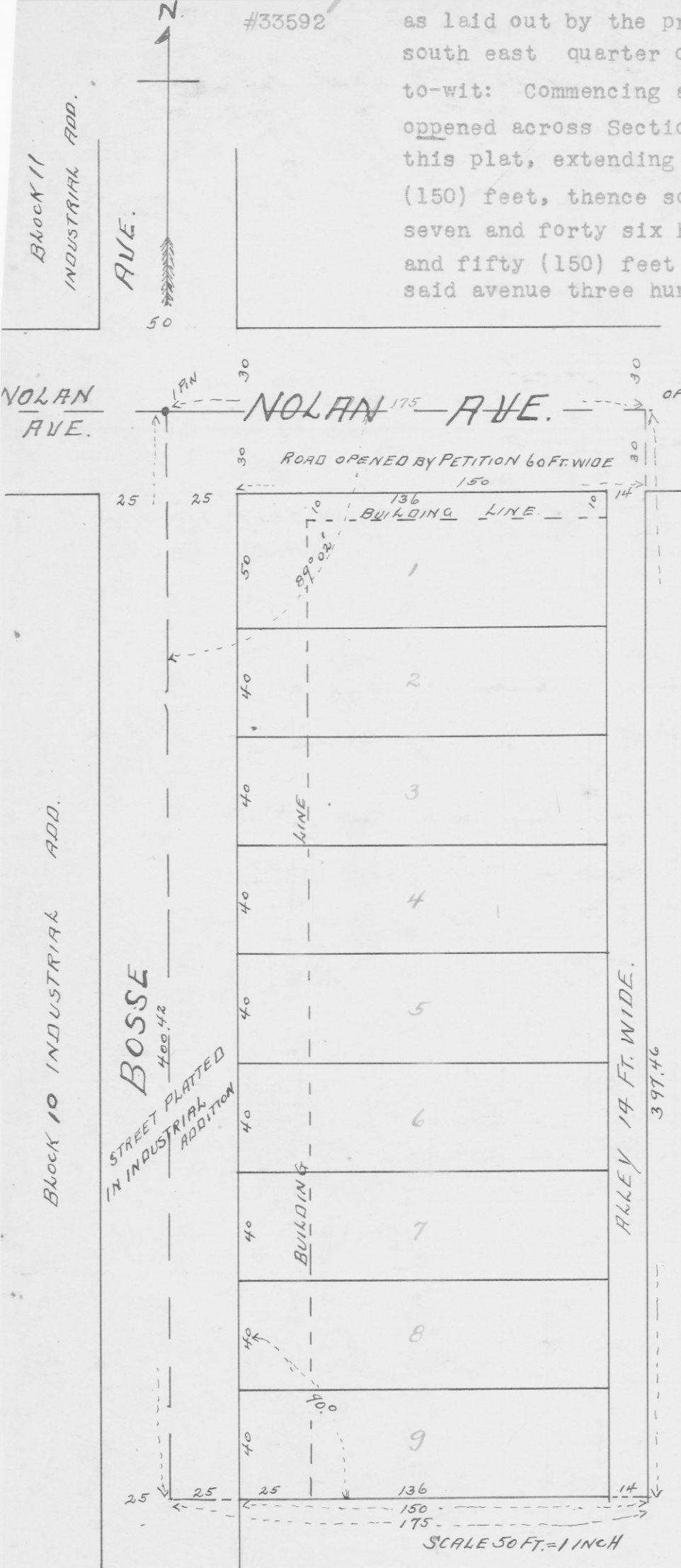

OPENED BY COUNTY COMMISSIONERS
ON PETITION OF SAVAGE ET AL.

STATE OF INDIANA, VANDERBURGH COUNTY, S.S.:

Before me a notary public in and for said county and state personally appeared Ida Henrietta Wilton and acknowledged the execution of this plat.

Witness my hand and notarial seal the 12th day of March 1930.

My commission expires the 7th day of October 1932

(SEAL)

O. H. Kreuzberger

Approved by
City Plan Commission
Mar. 14, 1930
H. M. Dickman, Pres.
E. J. Mutschler, Sec'y.

Approved
Board of Public Works
Mar. 19, 1930
E. L. Moser
Wm. H. Elmendorf, Pres.

Received
Mar. 19, 1930

(SEAL)
W. M. Saunders
REGISTERED
No. 972
State of Indiana
Professional Engineer

RECORDED.....MARCH.....21, 1930

Alvin R. Gerhart RVC
Opal Skinner DRVC