

RECEIVED FOR RECORD

34 900 P  
April 10 1939  
Record Book No. 74  
Page 151

Joseph A. Baltz, Recorder  
Vanderburgh County

80244



PLAT OF WILKE'S SUBDIVISION NO ONE OF A PART OF THE NORTH HALF OF THE NORTHEAST QUARTER OF SECTION 17, T. 6 S., R. 10 W.

Sophia A. Wilke

Oliver W. Wilke

State of Indiana } ss.  
Vanderburgh Co. }

Before me a Notary Public in and for said State and County personally

appeared Oliver W. Wilke and Sophia A. Wilke, the owners, and acknowledged the execution of this plat.

Witness my hand and seal this 30<sup>th</sup> day of March, 1939.

My commission expires 4/4/43.

Paul J. Stovall  
Notary Public.

North line of N.E. 1/4 of Sec. 17-6-10 1334.63

N.E. Corner  
Sec. 17-6-10

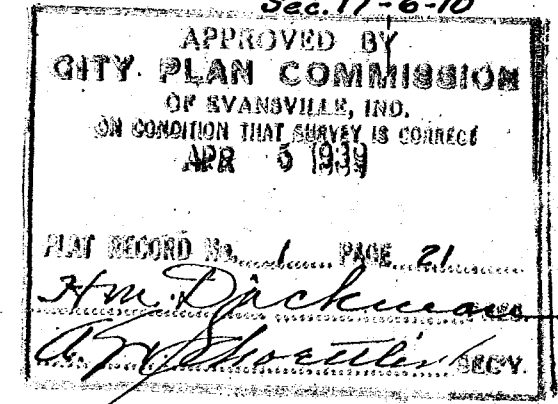

ZONE:  
"A" Use.  
"A" H & A.

Duly Entered for Taxation

APR 10 1939

Chas. H. Wilkins  
AUDITOR

Joe P. Hill  
Engl.

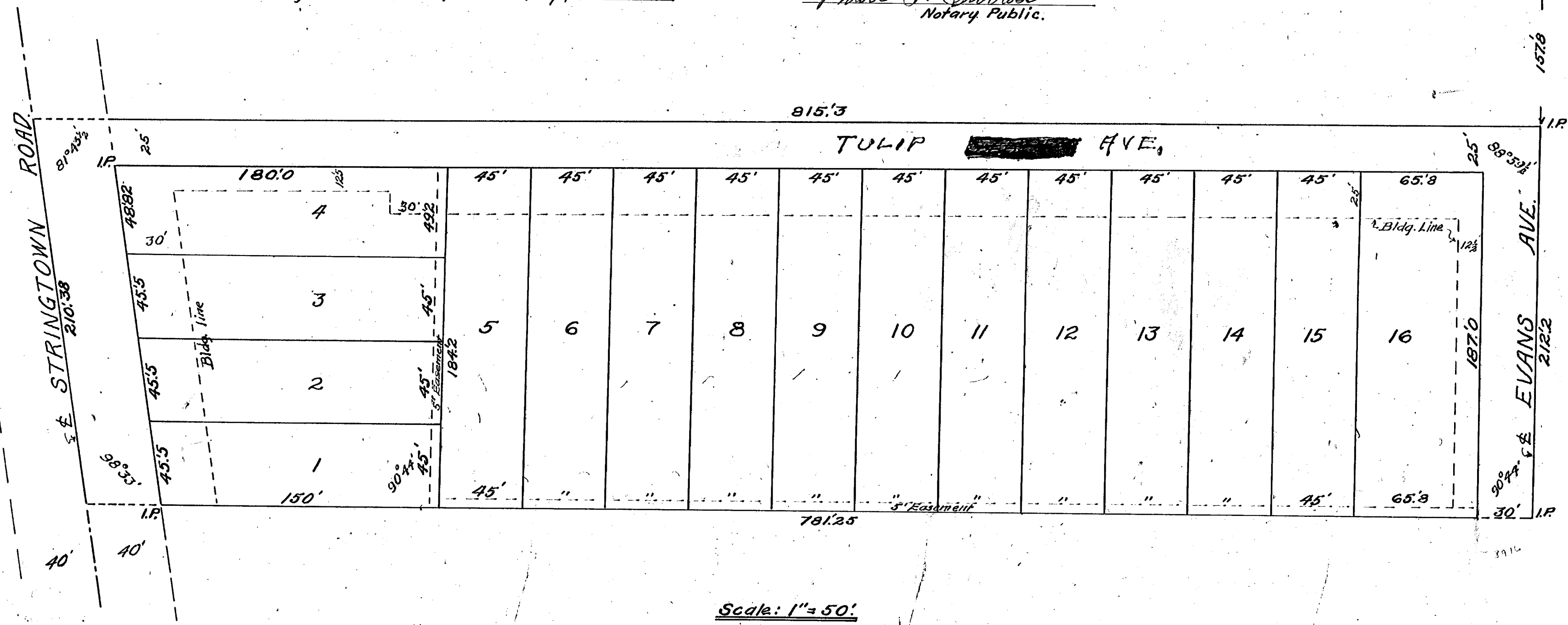

Scale: 1" = 50'

March 1939.