

WESTWOOD

RECEIVED FOR RECORD
 at 9 25 A.M.
 May 21 1941
 Recorded in Plat Record No. 4
 Page 224
 Joseph A. Betz, Recorder
 Vanderburgh County

A Subdivision of part of the South half of the Northwest quarter of the Southwest quarter of Section 14, Township 6 South, Range 11 West, described as follows:

Commencing at a point on the south line of said quarter, quarter section Three hundred and thirty (330) feet West of the Southeast corner thereof: Running thence west along the south line of said quarter quarter section Three hundred and twenty-three (323) feet; thence north and parallel to the east line of said quarter quarter section Six hundred and sixty (660) feet; thence east parallel to the south line of said quarter quarter section Three hundred and twenty-three (323) feet; thence south Six hundred and sixty (660) feet to the place of beginning.

APPROVED BY
 CITY PLAN COMMISSION
 OF EVANSVILLE, IND.
 MAY 7 1941
 MAP RECORD NO. PAGE 66
 A. H. Hartig

NORTH

Scale 1" = 50'

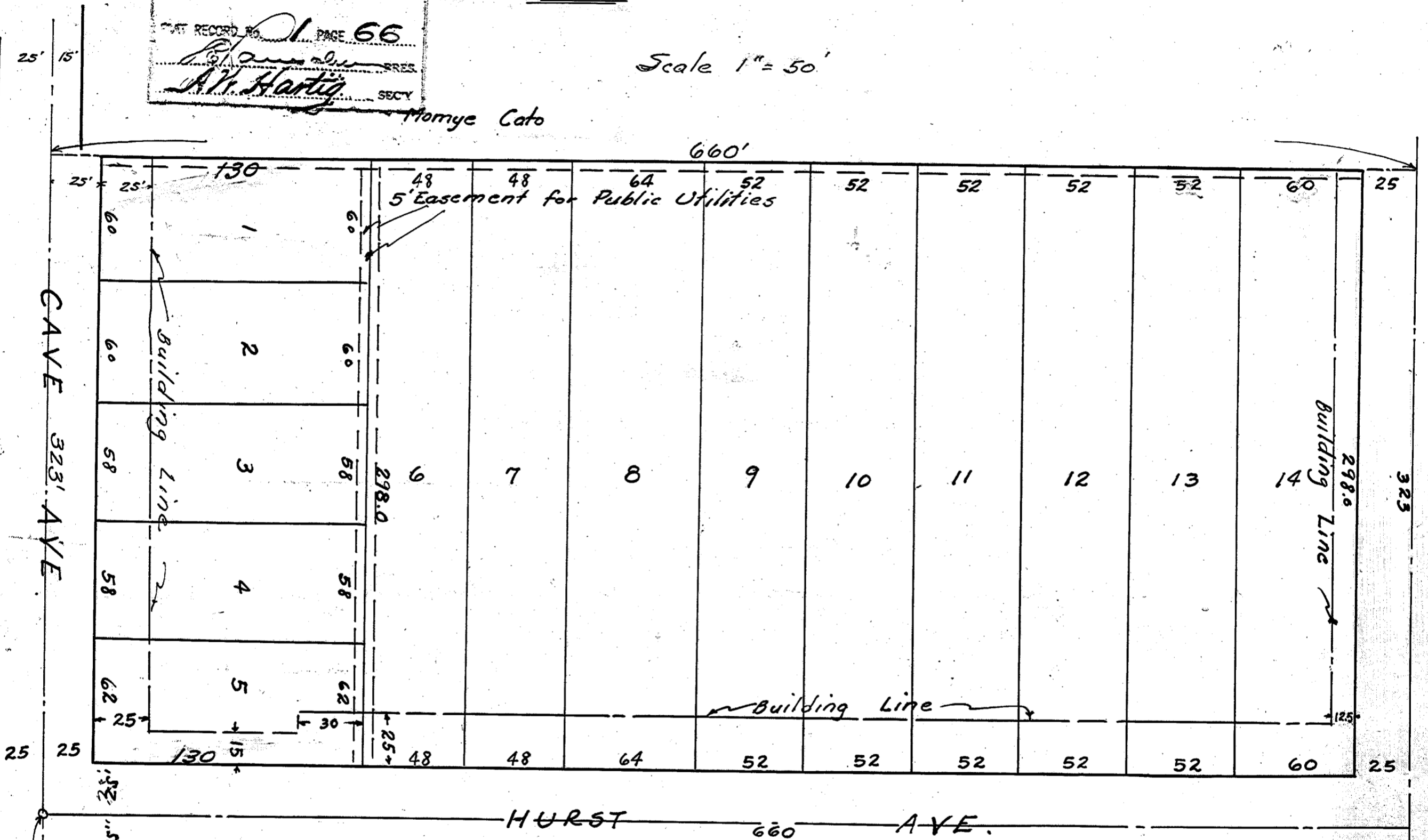

Gregory M. + Lily V. Jennings

WEST SIDE INV. Co. Sub.
127 1111

STATE OF INDIANA } S.S.
VANDERBURGH COUNTY }

Before me, a Notary Public in and for said State and County, the undersigned owner and subdivider personally appeared and acknowledged the execution of this plat

Gregory M. Jennings *Lily V. Jennings*

Witness my hand and seal this 19 day of April 1941.

Harold J. Schenck Notary Public.

My Commission expires May 6 1942

Duly Entered for Taxation

MAY 21 1941

Clara Hillman
AUDITOR

The undersigned Civil Engineer and Surveyor hereby Certifies that the above plat is a true and correct drawing of a survey made according to the above description.

Charles E. Day

P. H. Prottger

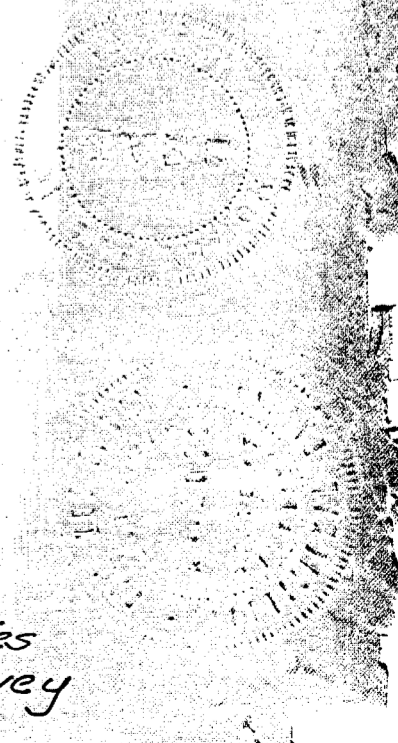

Warner Rly. Co.