

Duly Entered for Taxation

MAR 27 1939

Chas. H. Wilkins  
AUDITOR

79301

# WESSELMAN PLACE

A Subdivision located in the Southwest Quarter  
of the Southeast Quarter of Section 33 - Twp.  
5 South - Range 11 West

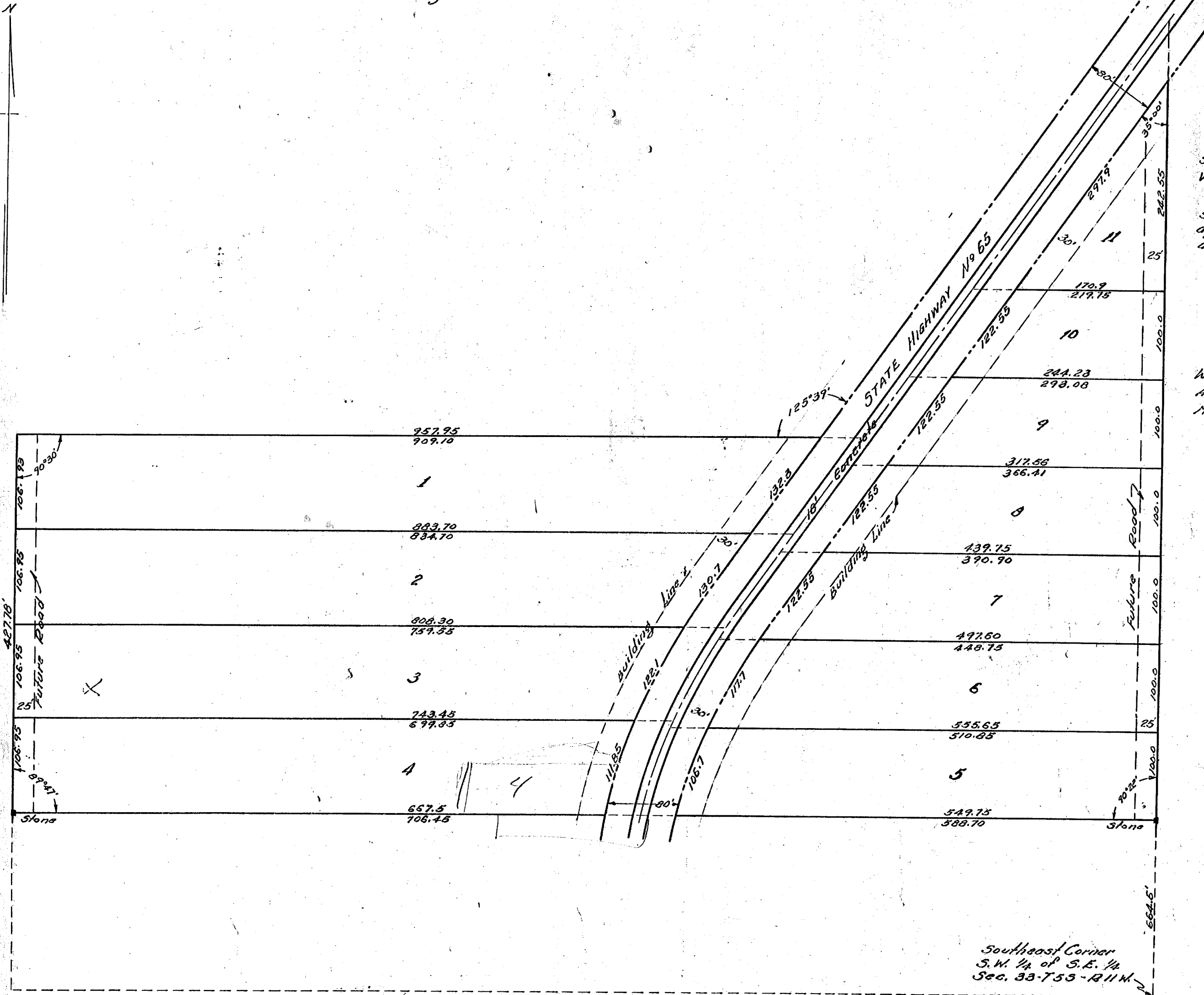

Southeast Corner  
S.W. 1/4 of S.E. 1/4  
Sec. 33-755-R11W-2

RECORDED IN RECORD  
 945 P  
 March 27 1939  
 Recorded in Plat Record No. 7  
 Page 148  
 Joseph A. Galt, Recorder  
 Evansville, Ind.

STATE OF INDIANA }  
 VANDERBURGH COUNTY } s.s.  
 Before me, a notary public in and for  
 said State and County, Chas. O. Wesselman  
 agent and subdivider, personally appeared  
 and acknowledged the execution of this plat.

Chas. O. Wesselman, Agent  
 (signature of agent)

Witness my hand and seal this 9 day of  
 August, 1937. W. J. [Signature] Notary Public.  
 My commission expires My Commission Expires Feb. 13, 1939



APPROVED BY  
 CITY PLAN COMMISSION  
 OF EVANSVILLE, IND.  
 ON CONDITION THAT SURVEY IS CORRECT  
 AUG 18 1937  
W. J. [Signature] PRES  
[Signature] SECR

Surveyed and Plotted by W. E. [Signature]  
 Registered No 1213. Engineer  
 Scale 1"=100'  
 August, 1937.

[Handwritten Signature]