

MARBLE PLACE

June 4 12
C.R. Beard
1381

J. E. Stickelman
S. G. Rickwood
Edward Schmitt

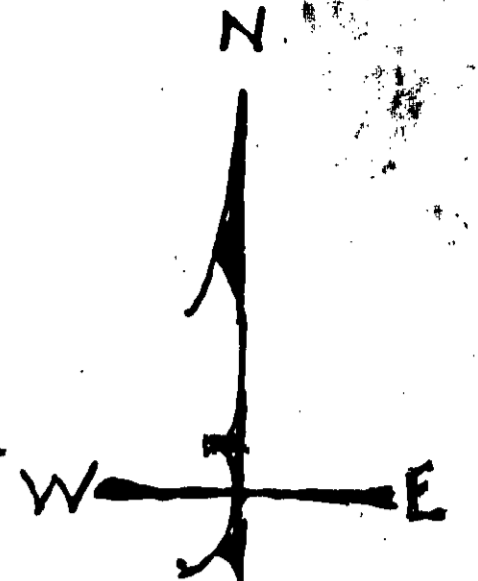

AN ADDITION TO THE CITY OF EVANSVILLE
as laid out by the proprietors thereof on lots 1, 2 and 3 of a subdivision of the South East Quarter
of the North East Quarter of Section 33 Township Six (6) S. Range Ten (10) West, described in the partition of said property in
records of Circuit Court of Vanderburgh County Book 3 page 571 and more particularly described as commencing at a stone which is
the North East corner of the South East Quarter of the North East Quarter of Section 33 Town 6 South Range 10 West extending thence West 1304 feet to a stone thence South 660 feet
to a stone, thence East 1304 feet to a stone, thence North 660 feet to the place of beginning containing 19.75 Acres

316 BOOK P.

RECORDED IN
PLAT No. 132
Page 234, 236

W. Warren, Vice President
W. C. Clark, Secretary

N.W. COR. SEC. 33, T. 6, R. 10
STONE

STONE W. COR. SEC. 33, T. 6, R. 10

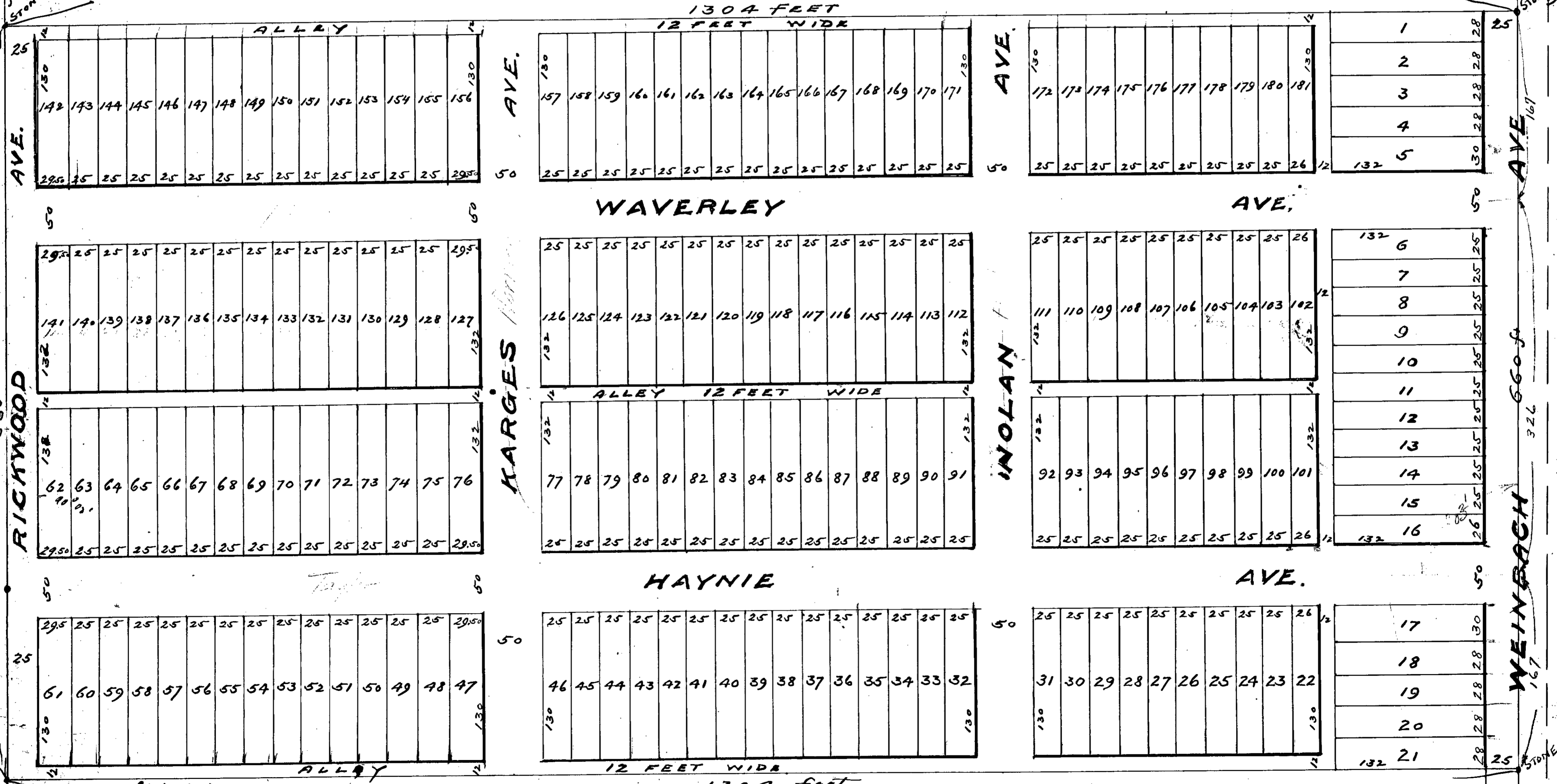

State of INDIANA }
Vanderburgh County } S.S. Before me the undersigned a notary public in and for said county and State
personally appeared the within named Wm. Warren Vice President and W. C. Clark Secretary
of the Mercantile Trust & Savings Bank Trustees and acknowledged the execution of the above plat
Witness my hand and notarial Seal this 4th day of June 1912
Fred S. Schurich
Notary Public
My Commission expires July 20 - 1913.

Scale 60 ft per inch
Jas. D. & M. S. Summers
Civil Engineers & Surveyors
Evansville
Ind.