

# WATERMAN PLACE

as laid out by the proprietor thereof, on part of the North West 1/4 of Section 23, Township 6 south, range 11 West and described and bounded as follows: Commencing at the South east Corner of the South West 1/4 of the North West 1/4 of said section, extending thence South 89° 54' East, 25 feet to the east line of ALBERT STREET, thence North twenty five 25 feet, thence North 3° 42' East one hundred ninety three and one tenth (193.1) feet, thence north 0° 43' West two hundred sixty three and ninety two hundredths (263.92) feet to the center of Maryland Street, thence South 83° 28' West along the center of Maryland street, five hundred forty five and nine tenths 545.9 feet to an old stone, thence South 0° 10' East four hundred eighteen and six tenths 418.6 feet to an old stone in the south line of said quarter section, thence South 89° 54' East five hundred six and seventenths (506.7) feet to the place of beginning

Signed by John A. Waterman  
Proprietor Caroline Waterman

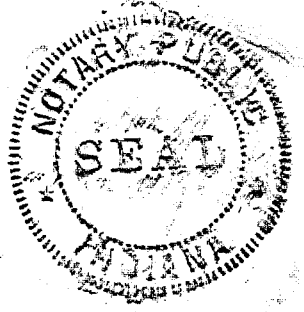

State of Indiana } ss.  
Vanderburgh County } Before me, a notary public, in and for said County, and state personally appeared \_\_\_\_\_ and acknowledged the execution of this plat.

Witness my hand and notarial seal this 9th day of December 1946

My commission expires the 1st day of February 1947

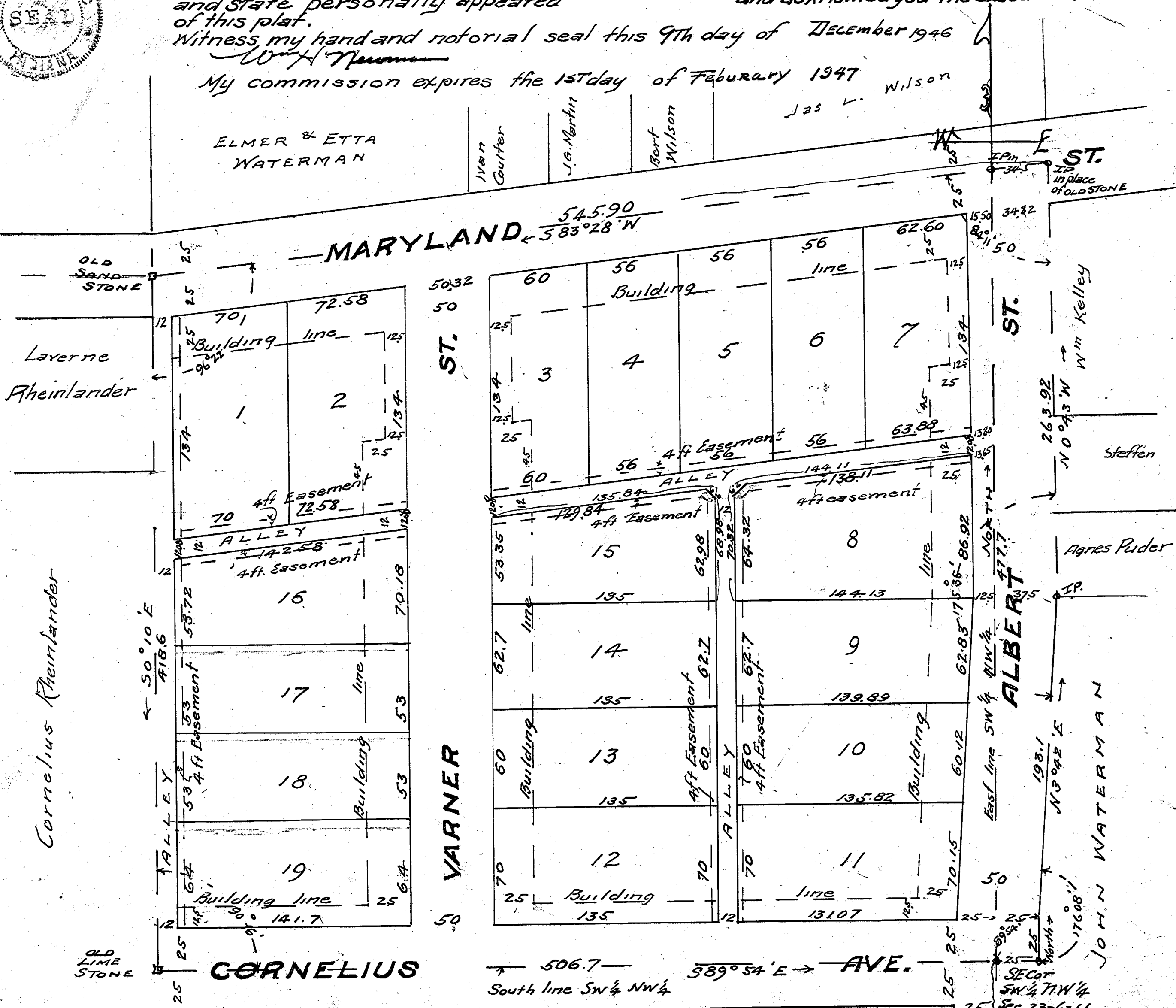

Cornelius Rheinlander

JOHN WATERMAN

CORNELIUS

I hereby certify that the above is a correct plat of a survey made according to the above description.  
W. Mack Saunders

Scale 50 ft per inch  
W. Mack Saunders  
December 10<sup>th</sup> 1946

