

WASHINGTON SQUARE

A subdivision of part of the Northeast Quarter of the Northeast Quarter of Section 33, Township 6 South, Range 10 West, described as follows, to wit:--

Commencing at a point on the East line of said 1/4-1/4 Section a distance of 549.0' South of the N.E. corner thereof, thence West a distance of 90.0', thence N 56° W a distance of 95.0', thence N 43° W a distance of 93.0', thence N 24° 45' W a distance of 100.0', thence N 15° 02' 00" W a distance of 125.55', thence S 89° 49' 30" W a distance of 160.5', thence N 15° 10' 30" W a distance of 222.6', thence West 97.8' thence South a distance of 1319.44', thence East a distance of 644.5', thence North a distance of 772.05' to the place of beginning.

RECORDED
MAR 10 1930
REGISTERED BOOK RECORDS

BROOKHAVEN

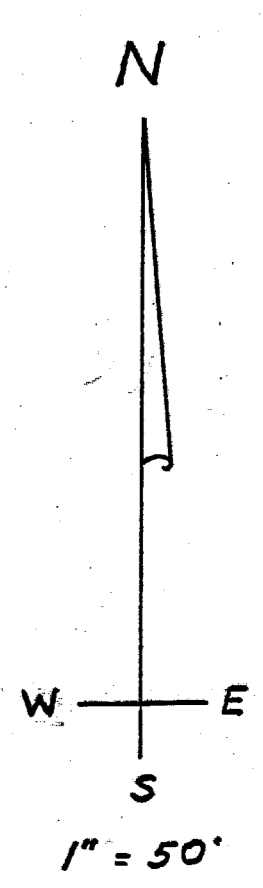
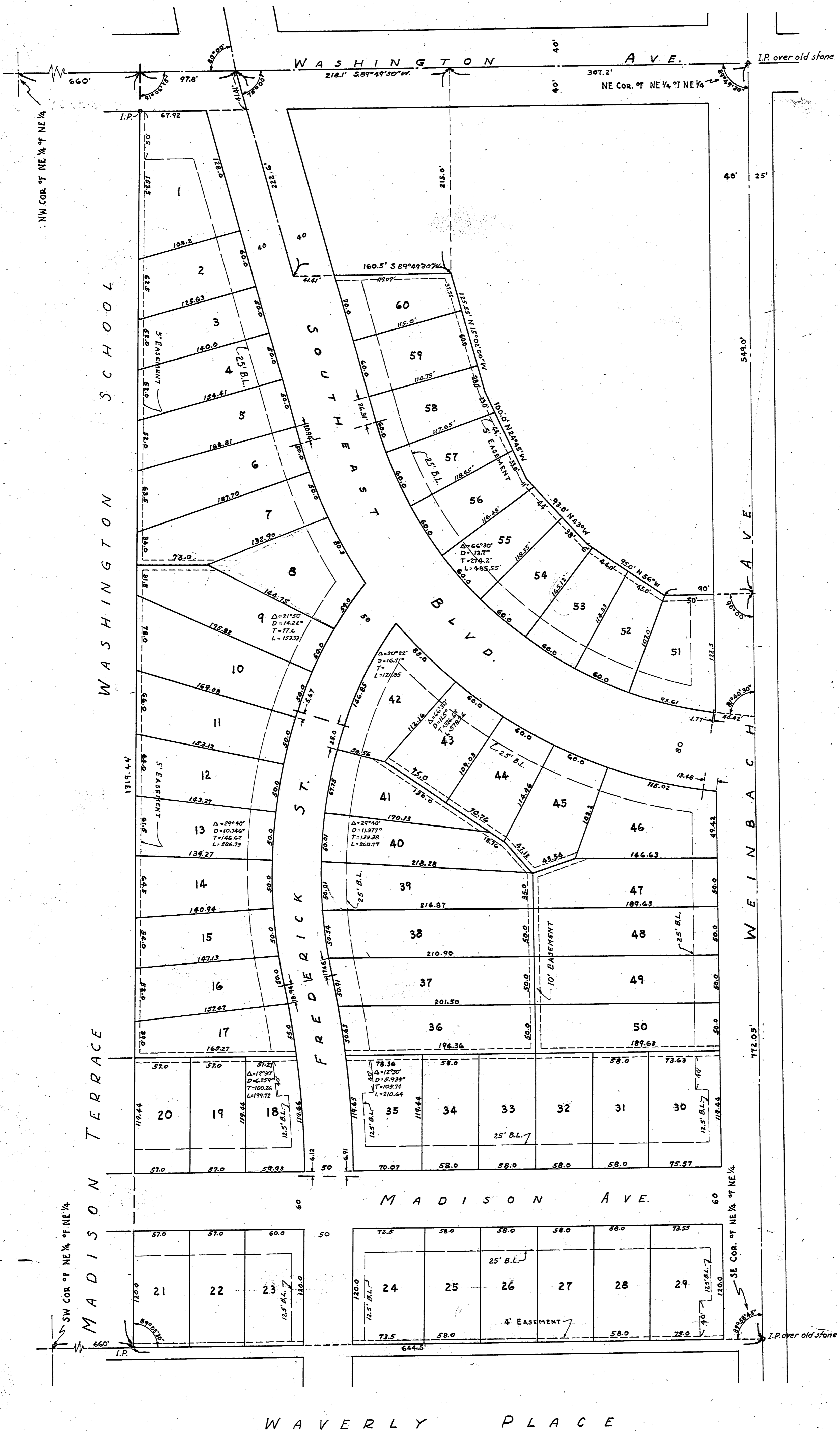

State of Indiana }
 Vanderburgh County } ss
 Before me a notary public in and for said state
 and county, personally appeared the undersigned owners
 and acknowledged the execution of this plat.
 GUTHRIE MAY & CO, INC. by *Guthrie May* *Clara H. Bernard* *Coast. Secy.*
 GUTHRIE MAY CLARA H. BERNARD

The undersigned Civil Engineer and Land
 Surveyor hereby certify that the above plat
 is a correct drawing of a survey made
 according to the above description
Charles E. Day Civil Engineer
W. W. Wines Land Surveyor

Witness my hand and notarial seal this 22nd day of February, 1930
 My commission expires — OCT. 14, 1931
Donald J. Blume
 Notary Public
 DONALD J. BLUME

CITY CLERK OF VANDERBURGH COUNTY, INDIANA
 FILE NO. MAR 2 1930
Samuel P. Biggs

Approved & signed

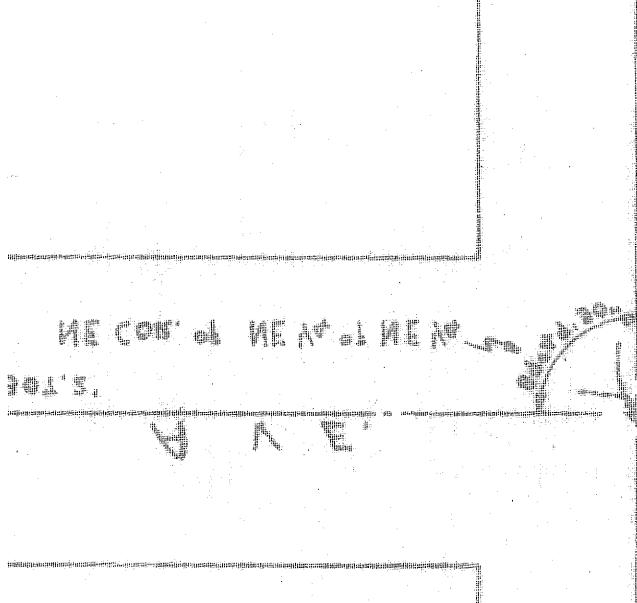

15 019 91

RECEIVED FOR RECORD

MAR 10 1950

Plat

193

Clarence W. Chambers, Recorder
Vanderburgh County

Duty Entered for Taxation

MAR 10 1950

Clarence W. Chambers
RECORDER

of 2442, 118000
870 1200 2000
11 54.42. M 9 912
11 54.42. M 9 912
11 54.42. M 9 912

11 54.42. M 9 912

11 54.42. M 9 912