

# WALNUT TERRACE

#50598 A Replat of Lots 12 to 33 of "Lincoln Park" an unrecorded plat in the Northwest Quarter of Sec. 27-6-10 in Knight Township, Vanderburgh Co., Ind.  
 Described as follows:

Beginning at a point 261.37 feet east of and 410 feet North of the Southwest corner of the Northwest quarter of Section 27-6-10; thence West 118.30 feet; thence North 877.90 feet to the South line of Walnut St., thence East 118.23 feet to the west line of Lincoln Park Drive; thence South 878.27 feet to the place of

beginning.

STATE OF INDIANA )  
 VANDERBURGH COUNTY } SS:

Before me, a notary public in and for said state and county, Werner Realty Company owner and subdivider, personally appeared and acknowledged the execution of this plat.

WERNER REALTY CO.  
 By Forrest K. Werner, Pres.  
 Signature

Attest C. F. Werner, Secy-Treas.  
 Signature

Witness my hand and seal this 21 day of April 1937.

Addie A. Roller, Notary  
 Public

My commission expires October 4, 1938. (Seal)

Approved by City Plan Commission of Evansville, Ind.  
 April 22, 1937.

H. M. Diekman, Pres  
 A. W. Schoettlin, Sec'y

Surveyed and platted by Charles E. Day. (Seal)

RECORDED.....APRIL .....27,1937.

*Leo E. Lutzgerich R.V.C.*

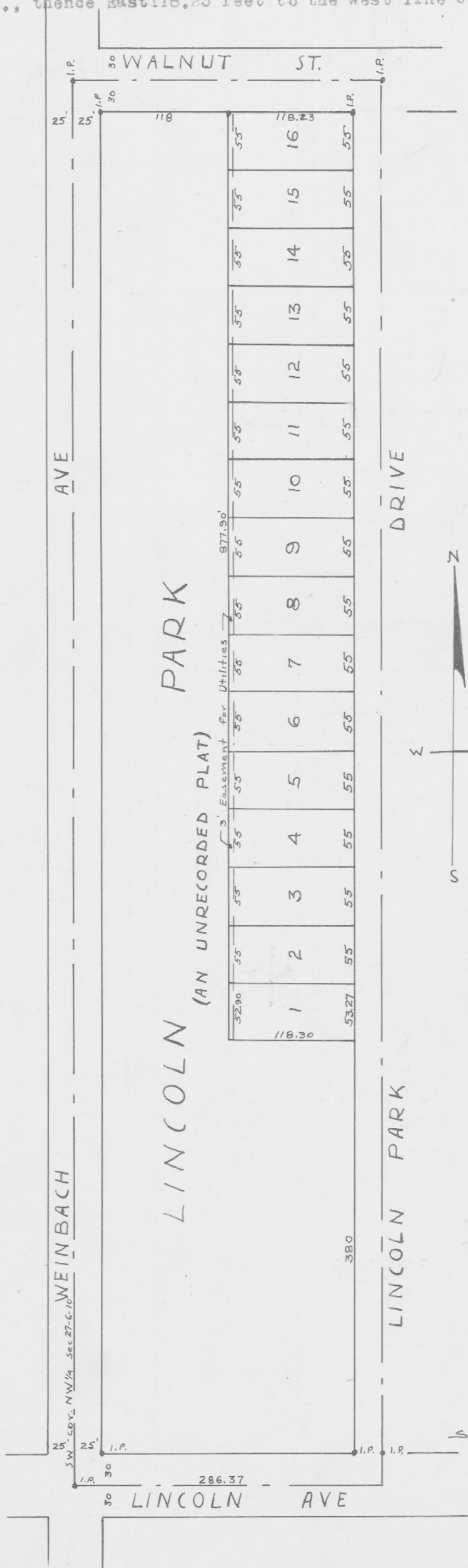

Scale 1" = 100'