

UHLHORN'S

TO THE CITY

Laid out on the North-East quarter
of the South-East quarter of Section 13

KELLER

BLANKENBURG.

ST.

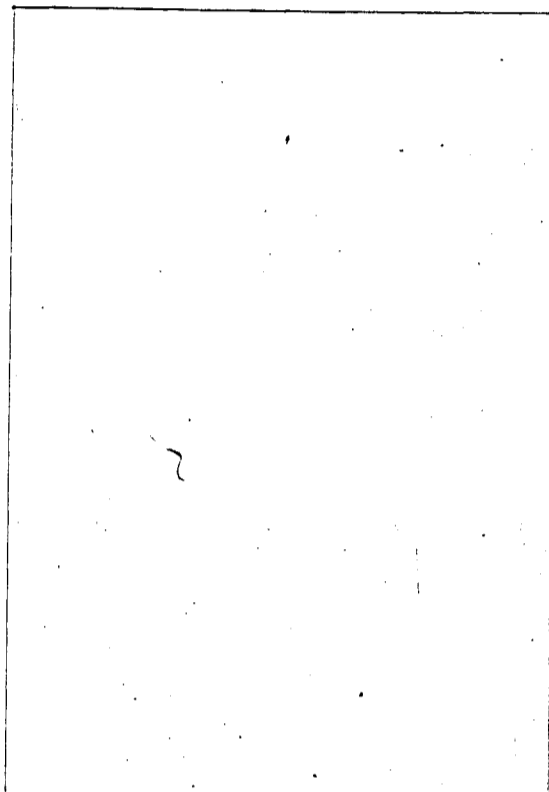

11	L	25
10	L	25
9	L	25
8	L	25
7		25
6	1	25
5		25
4		25
3		25
2		25
1		25

UHLHORN

BLANKENBURG.

DEVON

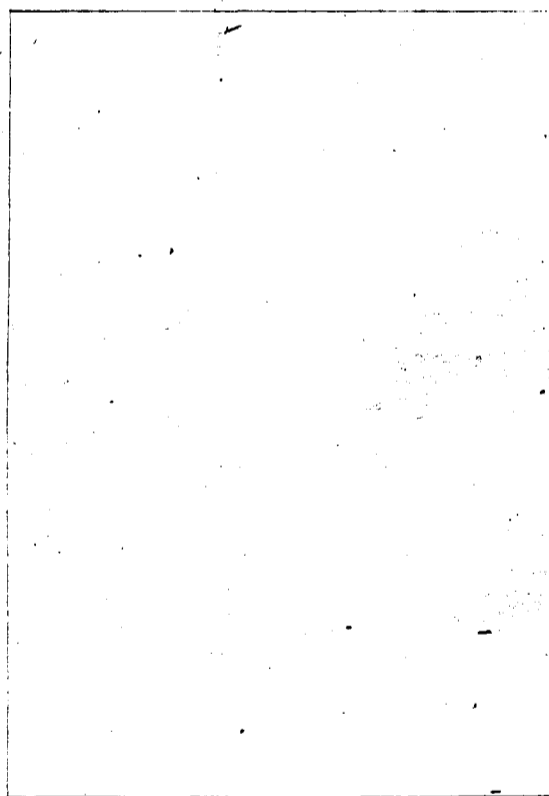

11		25
10		25
9		25
8		25
7		25
6	4	25
5		25
4		25
3		25
2		25
1	150	25

FLORENCE

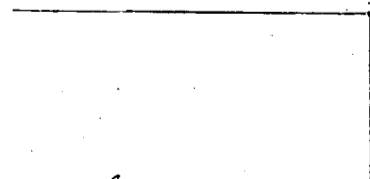

State of Indiana
Vanderburgh County

Before me the undersigned Recorder in and for said County
this 17th day of February 1874 personally came Henry H Uhlhorn John G Shanklin
and Geo W Shanklin and acknowledged the execution of the annexed Plat.

Witness my hand and Official seal
H. J. Sansom
R. W. C.

Recorded February 19th 1874
H. J. Sansom R. W. C.

ADDITION

OF EVANSVILLE

of the South East quarter
Town 6 South Range 11 West

ST.

25	25	25	25	25	25	25	25	25	25	20	12	25
1	2	3	4	5	6	7	8	9	10	11		
13	12	11	10	9	8	7	6	5	4	3	2	1
12	13	14	15	16	17	18	19	20	21	22		
23	22	21	20	19	18	17	16	15	14	13	12	11
10	9	8	7	6	5	4	3	2	1			

ST.

1	2	3	4	5	6	7	8	9	10	11	12	25
1	2	3	4	5	6	7	8	9	10	11		
13	12	11	10	9	8	7	6	5	4	3	2	1
12	13	14	15	16	17	18	19	20	21	22		
23	22	21	20	19	18	17	16	15	14	13	12	11
10	9	8	7	6	5	4	3	2	1			

ST.

Shanklin's
10 Acres Park

Henry H. Uhlhorn.
John G. Shanklin.
George W. Shanklin.

WALKER'S
ADD'N

Block 5.
H. H. Uhlhorn.

WALKER'S

150
100
50