

ONLY ENTERED FOR TAXATION SUBJECT TO FINAL ACCEPTANCE FOR TRANSFER

NOV 20 1998

Luzanne M. Crouch
AUDITOR

9204

TIMBER PARK OAKWOOD AT TIMBER PARK PHASE 5 SECONDARY PLAT

RECEIVED FOR RECORD
at 4:00 P.M.
Nov 20 1998
Plat Book P-187
Page 187
BETTY J. HERMAN, RECORDER
VANDERBURGH COUNTY
1998R00038794

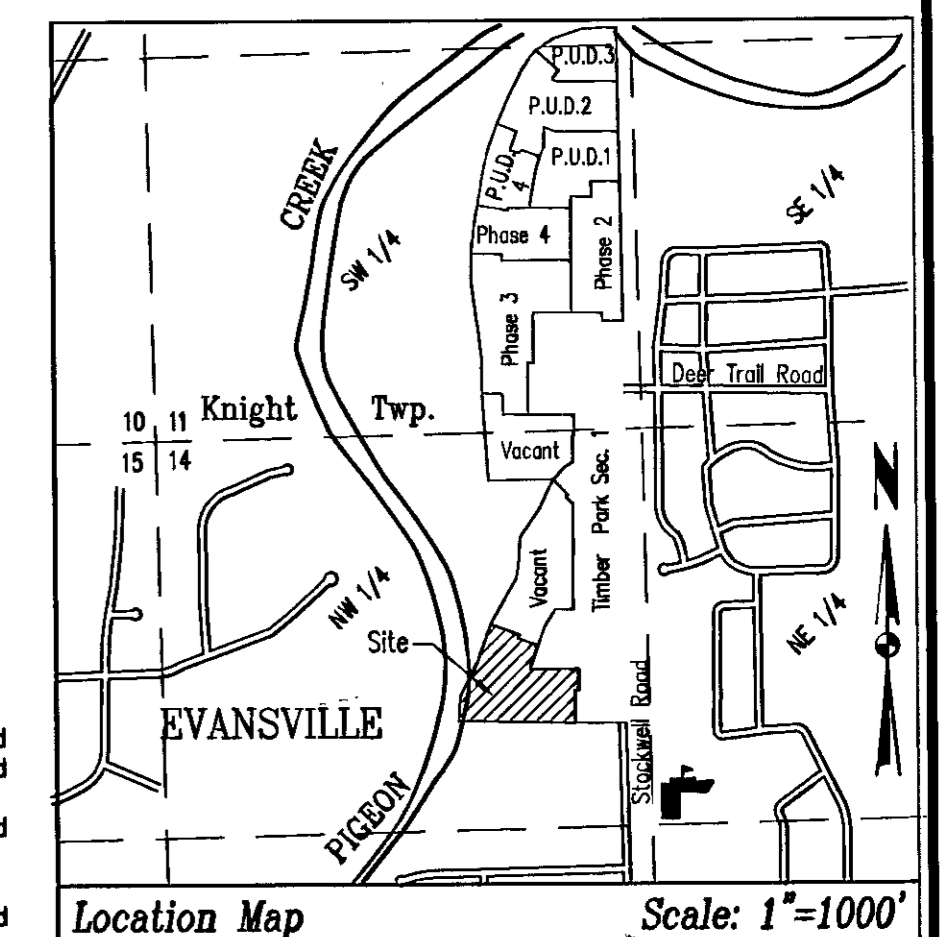
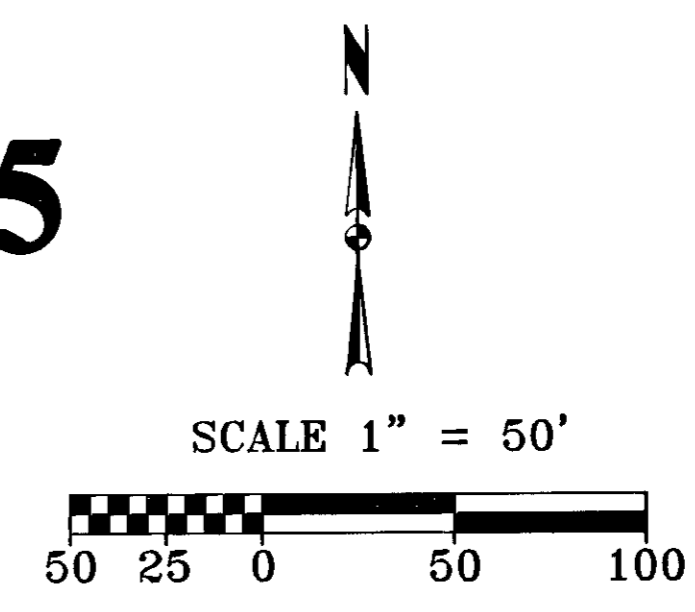

Limits of the 100 year flood line as parcel plots by scale on F.I.R.M. Panel No. 180256 0025 c, Dated August 5, 1991.

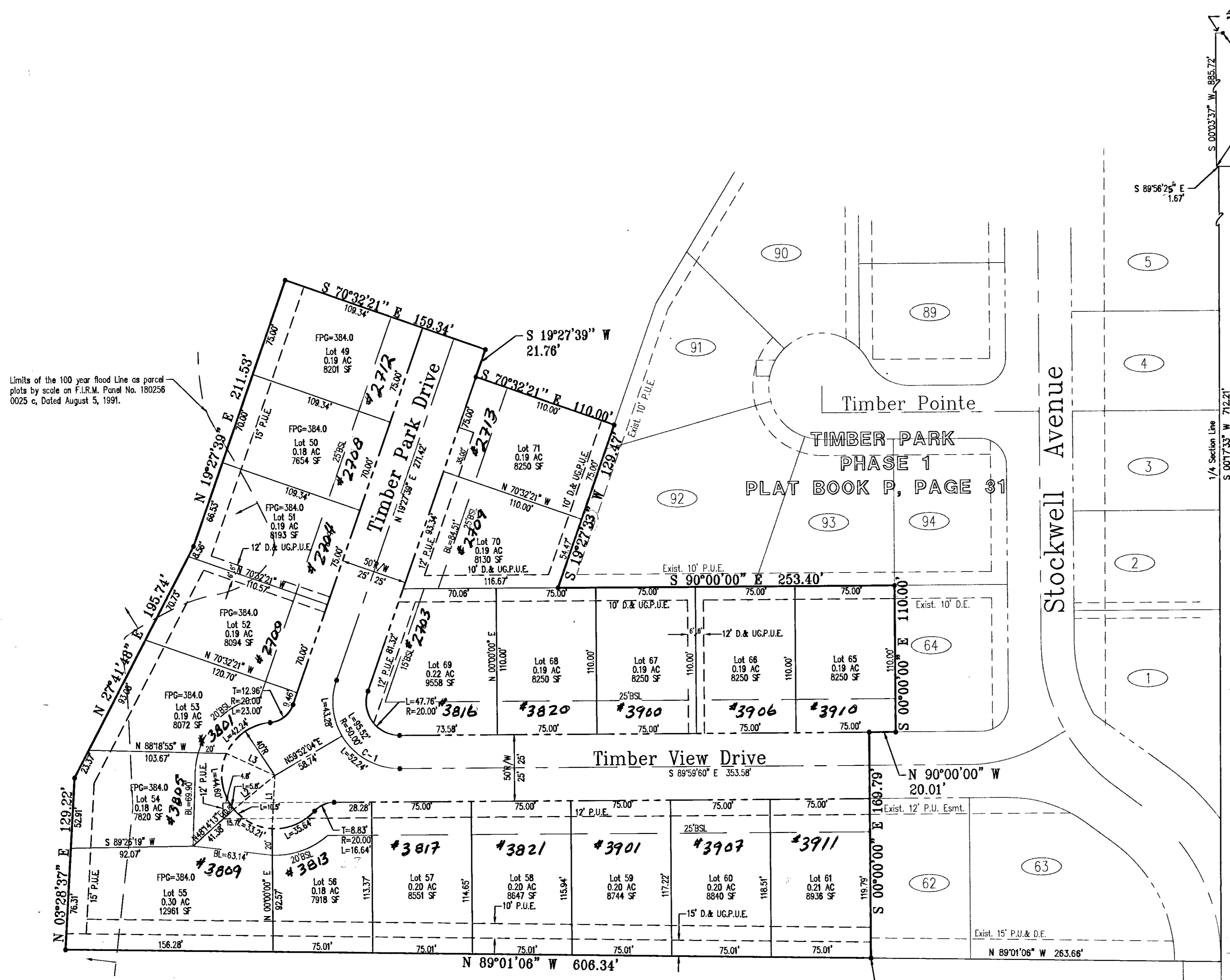

Number	Direction	Distance
L1	N 03°23'38" E	40.00'
L2	N 50°58'02" E	40.00'
L3	N 65°09'08" W	40.00'

Number	Delta Angle	Chord Direction	Tangent	Radius	Arc Length	Chord Length
C-1	59°52'04"	N 60°03'58" W	28.79	50.00	52.24	49.90

DRAINAGE PLANS WERE APPROVED BY THE CITY OF EVANSVILLE BOARD OF PUBLIC WORKS ON:

May 25, 1994
DATE

ROAD CONSTRUCTION PLANS WERE APPROVED BY THE CITY OF EVANSVILLE BOARD OF PUBLIC WORKS ON:

September 8, 1994
DATE

SANITARY SEWER PLANS WERE APPROVED BY THE STATE OF INDIANA & APPROVED FOR CONSTRUCTION BY THE EVANSVILLE WATER AND SEWER UTILITIES ON:

September 8, 1994
DATE

General Notes

Zoning: The subject property is zoned Ag; abutting property is zoned Ag.

Flood Plain Data: Per F.I.R.M. Panel Number 180256 0025 c, dated August 5, 1991, Vanderburgh County, Indiana, a portion of the subdivision lies within the designated 100 year flood zone.

Utilities: Water and Sanitary sewer services have been extended to site.

Basements: Any basements must be approved by the Vanderburgh County Building Commissioner.

Water Detention Requirements: No requirements for this site.

Floor Elevations: The lowest floor elevations of any enclosed space (including garage) must be at least two feet above the 100 year flood elevation. This minimum floor elevation is called Flood Protection Grade (FPG). The FPG for all the lots in this subdivision is 384.00. Additional information may be obtained from the Vanderburgh County Building Commissioner.

First floor grades shall be set to allow for proper drainage away from houses. All first floor grades shall conform to local and state enforced building codes. FPG has been marked on all lots near the flood plain.

Owner's Certificate

The undersigned owners of the real estate shown and described hereon do hereby plat and subdivide said real estate as shown and designate the same as Oakwood at Timber Park Phase 5. All roads shown and not previously dedicated are hereby dedicated to public use.

Strips of land of land, of the dimensions shown on this plat and marked P.U.E. (Public Utility Easement), are hereby dedicated for the installation, maintenance, operation, enlargement and repair of utility facilities, whether above ground or below ground, with the right to trim or remove, at the discretion of the public utility, trees, overhanging branches, bushes, underbrush and obstructions. No structures other than such utility facilities or drainage pipes shall be erected within said areas of land and any fence located within said areas of land is subject to removal by a public utility without liability in the use of said easements by said utility.

Strips of land marked D.&U.G.P.U.E. (Drainage & Underground Public Utility Easement) are dedicated for conveyance of surface water and/or subsurface drainage pipes, maintenance and operation of underground portions of public utility facilities including flush with surface level manholes and vaults that do not impede drainage flow, access along the easement, or mowing and maintenance of easement. No structures other than such utility facilities or drainage pipes shall be erected within said areas of land is subject to removal by the Board of Public Works or without liability in the use of said easements.

All easements are dedicated together with the right of ingress and egress over the lots within this subdivision and to from said easements for necessary maintenance or reconstruction. The Board of Public Works or utility exercising such right of ingress and egress shall be liable for any damages outside the easement.

JAGOE HOMES AND CONSTRUCTION, INC.

By: *W.R. Jagoe III*
W.R. Jagoe III, President
4215 Bank Tree Drive
Owensboro, KY 42301

Notary Certificate

STATE OF INDIANA, COUNTY OF VANDERBURGH) ss:

Before me, the undersigned, a Notary Public in and for said County and State, personally appeared the said Owners and Subdividers who acknowledge the execution of the foregoing plat with the dedications and restrictions thereon, express to be their voluntary act and deed for the uses and purposes therein set forth.

Witness my hand and seal this 20th day of October, 1998.

My Commission Expires: 4-11-99

Notary Resides in: *WV*
County, Indiana



Area Plan Commission Certificate

Under the authority provided by the Acts of 1981, Public Law #309, and enacted by the General Assembly of the State of Indiana, proper notice was given and this plat has been given PRIMARY APPROVAL by the AREA PLAN COMMISSION of EVANSVILLE and VANDERBURGH COUNTY at a meeting held on June 1, 1998.

Bench Mark Data
BM#1 - Northeast Headball on Fire Hydrant at Southwest corner of Stockwell Road and Deer Trail.
Elev. = 385.87



Assistant Director
Assistant Director
PLAT RELEASE DATE: Nov 20, 1998

Boundary Description

Part of the East Half of the Northwest Quarter of Section 14, Township 8 South, Range 10 West in Knight Township, Vanderburgh County, Indiana, being more particularly described by metes and bounds as follows:

Commencing at the Northeast Corner of the Northwest Quarter of Section 14-6-10; thence South 89 degrees 27 minutes 01 seconds West 5.26 feet from the southwest corner of Valley Downs Subdivision, as per plat thereof, recorded in Plat Book K, page 151 in the office of the Recorder of Vanderburgh County, Indiana; thence along the west line thereof South 00 degrees 03 minutes 37 seconds West 885.72 feet to the southwest corner of Lot 11 of said Valley Downs Subdivision; thence along the south line thereof South 89 degrees 58 minutes 25 seconds East 1.67 feet a point on the east line of the northwest quarter of said section 14-6-10; along the east line thereof South 00 degrees 17 minutes 33 seconds West 712.21 feet to the southeast corner of Timber Park Phase 1, as recorded in Plat Book P, page 31 in the office of said Vanderburgh County Recorder; thence along the south line thereof North 89 degrees 01 minutes 06 seconds West 263.68 feet to the southwest corner of said Phase 1, said point is also the point of beginning, thence continue thence North 89 degrees 01 minutes 07 seconds West 608.34 feet; thence North 03 degrees 28 minutes 37 seconds East 129.22 feet; thence North 27 degrees 41 minutes 48 seconds East 195.74 feet; thence North 19 degrees 27 minutes 39 seconds East 211.53 feet; thence South 70 degrees 32 minutes 21 seconds East 159.34 feet; thence South 19 degrees 27 minutes 39 seconds West 21.76 feet; thence South 70 degrees 32 minutes 21 seconds West 110.00 feet to a point on the westerly line of said Timber Park Phase 1; thence along said westerly line South 19 degrees 27 minutes 33 seconds West 129.47 feet; thence continue along said westerly line North 90 degrees 00 minutes 00 seconds East 253.40 feet; thence continue along said westerly line South 00 degrees 00 minutes 00 seconds East 110.00 feet; thence continue along said westerly line South 90 degrees 00 minutes 00 seconds West 20.01 feet; thence continue along said westerly line South 00 degrees 00 minutes 00 seconds East 169.79 feet to the point of beginning containing 4.89 acres (213,145 sq.ft.).

Surveyor's Certificate

I, James Q. Morley, do hereby certify that I am a land surveyor, licensed in compliance with the laws of the State of Indiana, and further certify that this plat correctly represents a survey completed by me on May 25, 1994, and that all monuments shown exist at locations as noted.

Witness my hand and seal this 20th day of October, 1998.

James Q. Morley
James Q. Morley, R.L.S.
Indiana Registration No. 12629
Morley and Associates, Inc.
800 S. Sixth Street
Evansville, IN. 47713

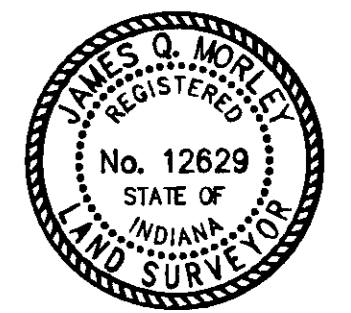

P-187