

#53218

PLAT
OF
ROSS TERRACE

A Sub-Division of Part of the West 1/2 of the S. W. 1/4 of Sec. 22-6-10

Description:

Beginning at a point which is 1802.1 feet north of the S. W. corner and 296 ft. East of the west line of Sec. 22-6-10; thence East 300 feet; thence south and parallel with the west line of said section 166 feet; thence west 300 feet; thence North and parallel with the west line of said section 166 feet to the point of beginning.

STATE OF INDIANA)
) S.S.
VANDERBURGH COUNTY)

Before me, a notary public in and for said county and state, personally appeared William Ross and Catherine Ross proprietor of above described tract and acknowledged the execution of this plat.

William Ross
Catherine B. Ross

Witness my hand and notarial seal this 9th day of October 1935.

My commission expires July 20, 1938. (Seal)

Edward J. Small, Notary Public

Approved by City Plan Commission, Evansville, Ind.

A. W. Hartig, Vice Pres.
E. J. Mutschler, Secretary

Wm. L. Hitch, C. E. Registered No 165, State of Indiana
William L. Hitch (Seal)
Professional Engineer

AVE

WEINBACH

1802.1 Ft North of S.W. Corner Sec. 22-6-10

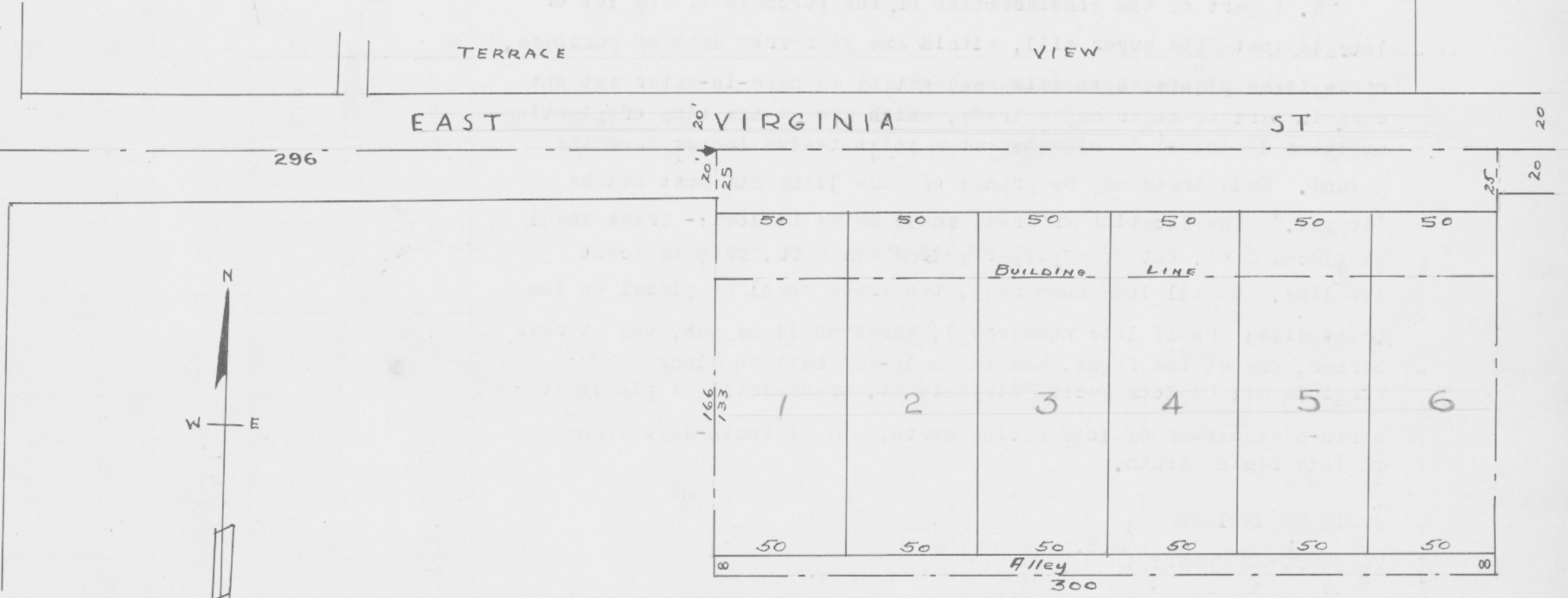

Scale 1 inch = 50ft.

RECORDED.....JUNE.....22, 1937.

* Leo C. Lutzgenich R.V.C.