

PLAT OF RIDGE VIEW HEIGHTS NO 1

AS LAID OUT BY THE PROPRIETORS THEREOF, BEING A REPLAT OF PART OF HIGHWAY ACRES LAID OUT BY THE RICHARDT REALTY COMPANY IN 1926 ON PART OF THE SOUTH EAST QUARTER OF SECTION 8, TOWNSHIP 5 SOUTH, RANGE 10 WEST and described as follows to wit:

Commencing in the north line of said 1/4 Section 630.97 feet east of the North West Corner thereof, thence South at right angles to said north line 25 feet for a starting point, said starting point being on the south line of a road to an old cemetery, thence East along the south side of said road 189.9 feet, thence South 52°20' East along said line 24.3 feet to the west line of said Cemetery, thence South 11°30' West along said Cemetery 98.5 feet to the south West Corner of same, thence East 28 feet, thence South 75.65 feet, thence East 48 feet, thence South 160 feet, thence East 266.7 feet, thence South 470.65 feet, thence South 89°45' West 396.67 feet to an old stone, thence South 0°55' East 110.88 feet, thence South 85°45' West 412.4 feet to a drill mark in the center of Old US Highway #41, thence North 15°36' East along said Highway 574.7 feet, thence North 15°36' West along said Highway 735.3 feet, thence North 3°55' East along said Highway 333.4 feet to the south line of the old School house property, thence East along said South line 237.68 feet, thence North along the east line of the school ground 107 feet to the place of beginning.

Numbers and dimensions of lots, Names and widths of streets and easements cemetery and old School lot are as shown on plat.

PROPRIETORS

Wiegand Clara A. Wiegand
Reke Helen

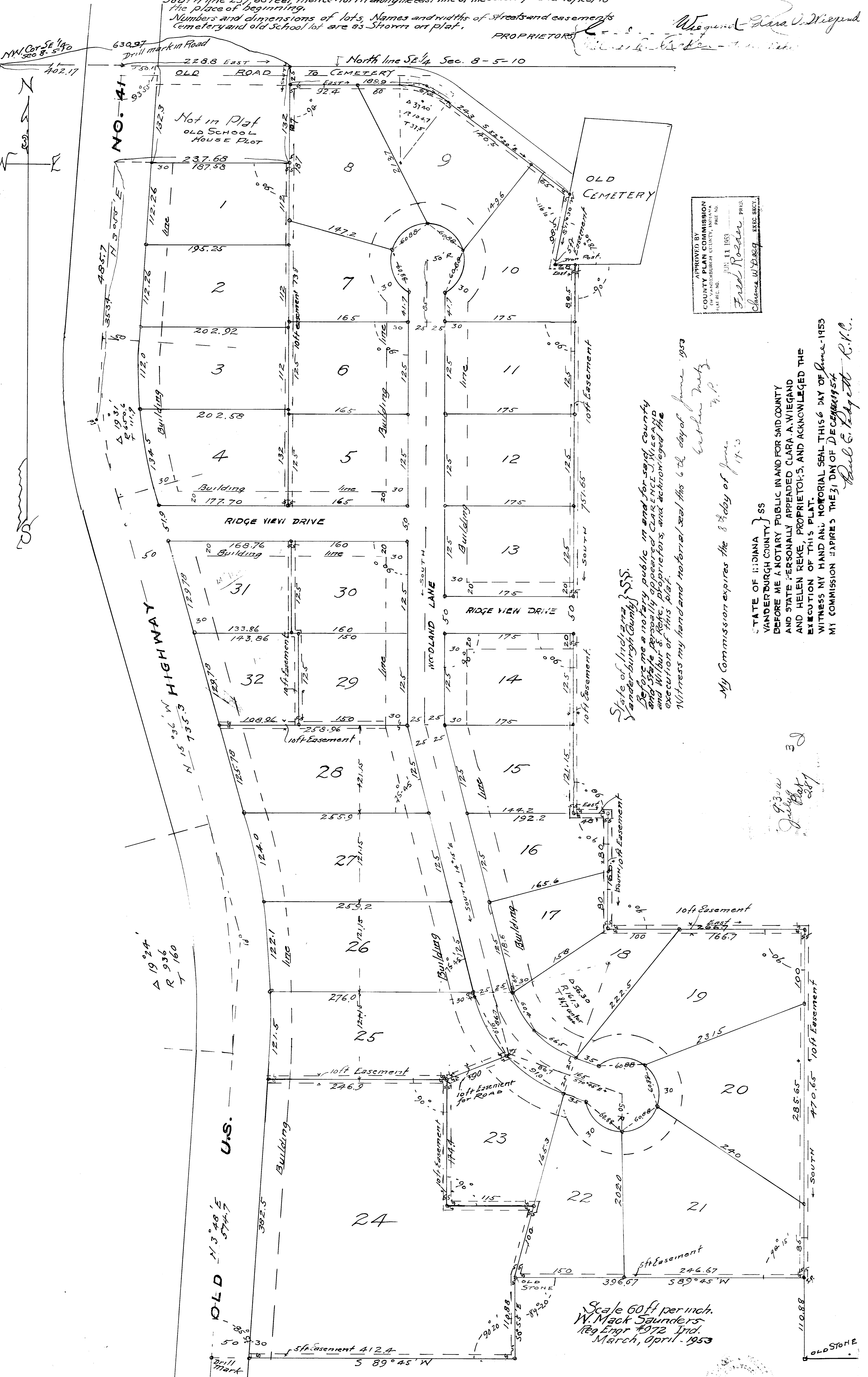

APPROVED BY
COUNTY PLAN COMMISSION
OF VANDERBURGH COUNTY, INDIANA
PLAT NO. 140.5
JUN 11 1953
Fred Reke
Clara A. Wiegand
EXEC. SECY.

State of Indiana,)
Vanderburgh County,) ss.
Before me a notary public in and for said county)
and State personally appeared CLARENCE J. WIGAND)
and Helen Reke, proprietors, and acknowledged the)
execution of this plat.)
Witness my hand and notarial seal this 6th day of June, 1953)
Clarence J. Wiegand)
Notary Public)
My Commission expires the 8th day of June, 1953)

STATE OF INDIANA)
VANDERBURGH COUNTY,) SS
BEFORE ME A NOTARY PUBLIC IN AND FOR SAID COUNTY)
AND STATE PERSONALLY APPEARED CLARA A. WIEGAND)
AND HELEN REKE, PROPRIETORS, AND ACKNOWLEDGED THE)
EXECUTION OF THIS PLAT.)
MY COMMISSION EXPIRES THE 31 DAY OF DECEMBER 1954)
Paul C. Padgett R.N.C.

Scale 60ft per inch.
W. Mack Saunders
Reg Engr #972 Ind.
March, April - 1953

