

REHRMAN PLACE

14-59

59

AS LAID OUT BY THE PROPRIETOR THERE-OF ON LOTS 13-12-11^{1/2} 10 BLOCK 2^{1/2} LOTS 18-19-20^{1/2} 21 BLOCK 7
BERLIN HEIGHTS NO. 2.

NUMBERS AND DIMENSIONS OF LOTS AND WIDTHS OF
STREETS AND ALLEYS ARE AS SHOWN ON PLAT.

#33122

Proprietor Altuna Wessic

State of Indiana, Vanderburgh County, S. S.

Before me a notary public in and for said
and State personally appeared Altuna Wessic and ack-
nowledged the execution of this plat.

Witness my hand and notarial seal this 25 day of
February 1930

(SEAL)

William S. Henrich
Notary Public

My commission expires Mch. 15-1930

APPROVED BY
CITY PLAN COMMISSION
Apr. 4, 1929
Albion Fellows Bacon, Pres.
H. M. Dickman, Sec'y.

APPROVED
BOARD OF PUBLIC WORKS
APR. 10, 1929
By W. T. Karges
Joseph Healey
W. S. Baertich

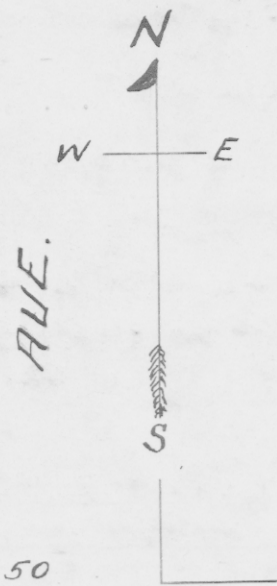
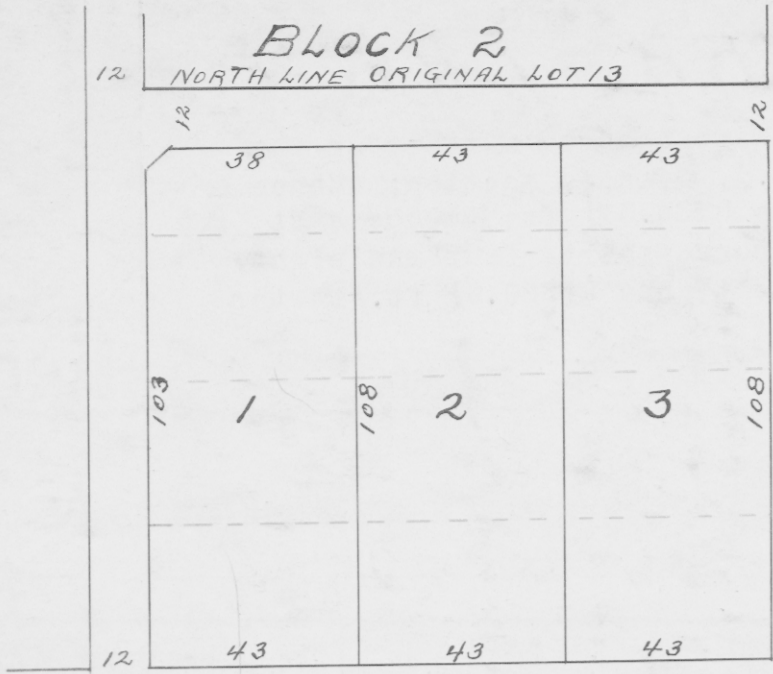

50 WAGGONER AVE. 50

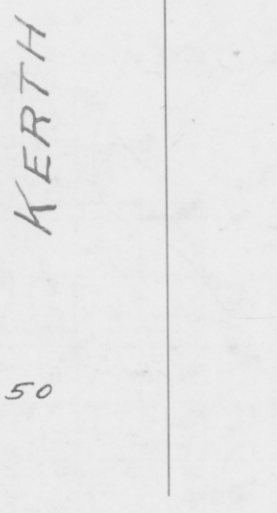
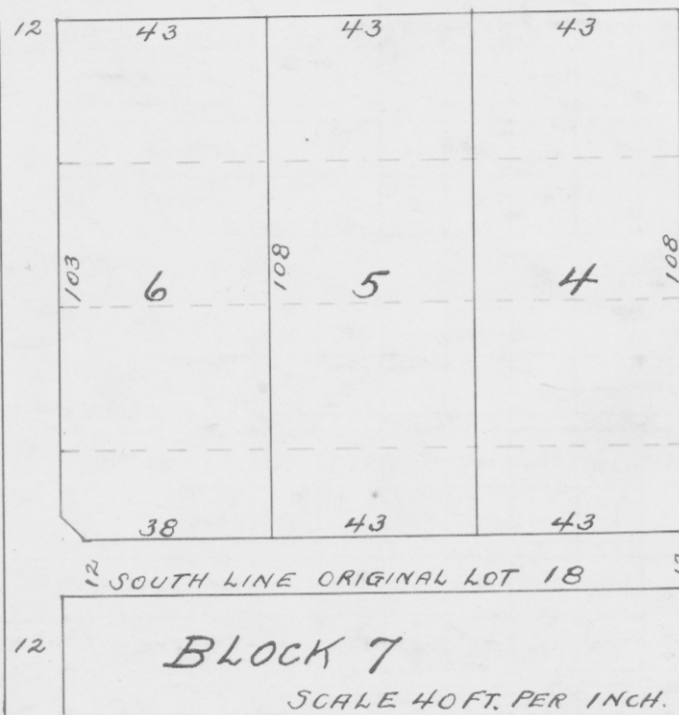

Saunders
Civil Engrs. & Surveyors
Evansville, Ind.
Mar. 13th, 1929

RECORDED.....MARCH.....11, 1930

Alvin R. Gerhart RVC
Opal Shimmer D RVC