

**"PLAZA-TERRA SEC A"**

A SUBDIVISION OF PART OF THE NORTHWEST QUARTER OF SECTION 30, TOWNSHIP 6 SOUTH, RANGE 9 WEST IN VANDERBURGH COUNTY DESCRIBED AS FOLLOWS:

Beginning at a point which is located by commencing at the Southwest corner of said quarter section and measuring thence  $S 88^{\circ} 45' E$  along the south line thereof for a distance of 660 feet; thence north and parallel to the west line of said quarter section for a distance of 495 feet to the place of beginning; from said place of beginning thence  $N 88^{\circ} 45' E$  for a distance of 304.5 feet; thence  $N 16^{\circ} 31' E$  for a distance of 31.8 feet; thence  $N 88^{\circ} 45' E$  for a distance of 125 feet; thence  $N 0^{\circ} 30' W$  for a distance of 28.47 feet; thence  $N 88^{\circ} 45' E$  for a distance of 145 feet; thence  $N 0^{\circ} 30' W$  for a distance of 150 feet; thence  $S 88^{\circ} 45' W$  for a distance of 802.75 feet; thence South for a distance of 103.5 feet to the place of beginning

63 35126

RECEIVED FOR RECORD  
 at 1:30 P.M.  
 December 13th 1963  
 Recorded in Plat Record No. J  
 Page 183  
 Clyde Dickey Cole, Jr., Recorder  
 Vanderburgh County  
 ONLY ENTERED FOR TAXATION  
 DEC 13 1963  
 [Signature]

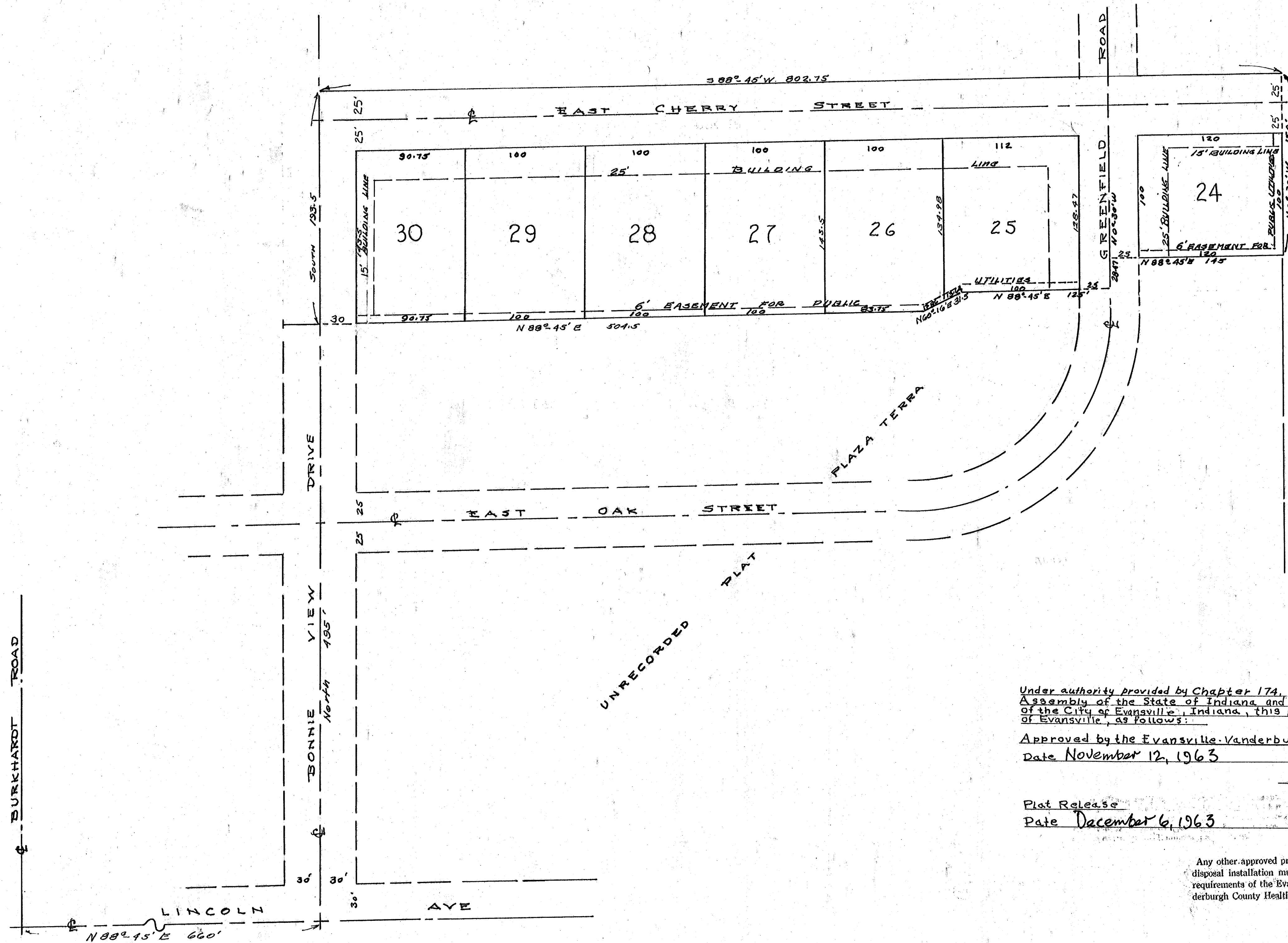

Under authority provided by Chapter 174, Acts of 1945 enacted by the General Assembly of the State of Indiana, and by Ordinances adopted by the City Council of the City of Evansville, Indiana, this plat was given final approval by the City of Evansville, as follows:

Approved by the Evansville-Vanderburgh Metropolitan Plan Commission at a meeting held  
 Date November 12, 1963

[Signature]  
 PRESIDENT  
 [Signature]  
 SECRETARY

Plat Release  
 Date December 6, 1963

[Signature]  
 EXECUTIVE SECRETARY

Any other approved private sewage disposal installation must meet the requirements of the Evansville-Vanderburgh County Health Department



We the undersigned owners of the real estate shown and described hereon do hereby plat the same and designate it as "PLAZA-TERRA SEC A". All streets within the plat are hereby dedicated to the public. Building Lines are established as shown on the plat, between these building lines and the street right-of-way line there shall not be erected or maintained any building structure. Strips of ground shown on the plat and marked "EASEMENT FOR PUBLIC UTILITIES" are reserved for the installation, maintenance, repair of all water, sewer, gas, telephone and electric poles, lines and wires, subject at all times to the proper authorities and to the easements hereon reserved. No structures are to be erected or maintained on said strips of ground and owners of lots shall take title subject to the rights of the public utilities in these strips of ground.

[Signatures]

State of Indiana } s.s  
 County of Vanderburgh }  
 Before me, [Signature], a Notary Public in and for said State and County, personally appeared the above named persons who are the owners and subdividers of the above real estate and acknowledged the foregoing plat to be their voluntary act and deed.  
 Witness my hand and seal this 13th day of December, 1963  
 My Commission Expires June 18, 1967  
 [Signature] Notary Public

I, Sam Biggerstaff, do hereby certify that I am a Professional Engineer and Land Surveyor, licensed in compliance with the laws of the State of Indiana, I further certify that this plat is a true and correct drawing of a survey completed on November 11, 1963.

[Signature]  
 SAM BIGGERSTAFF P.E. & L.S.  
 Dated: November 1963