

PETERS HEIGHTS

#58291
A Subdivision of part of lots 3 and 6 in Crawford Bell's Subdivision of the Southeast quarter of Section 8, Township 6 South, Range 10 West.

Description:-

Beginning at a point on the north line of said lot 3, 330 feet east of the Northwest corner of said lot; thence south and parallel with the west line of said lot 3 and lot 6; 982.6 feet to the center of the Pfeiffer Road; thence in a easterly direction along the center line of Pfeiffer Road 984.23 feet to the center of Little Pigeon Creek; thence along the center line of said creek, N 13°-47' E, 266.10 feet; thence along the center line of said creek-N33°-47'-W, -488.0 feet to the north line of said lot 3; thence west along the north line of said lot 3 837.76 feet to the point of beginning.

STATE OF INDIANA
VANDEBURGH COUNTY } S.S.

Augusta Peters
Before me, a notary public in and for said state and county, Theo. Peters/and owner and subdivlder, personally appeared and acknowledged the execution of this plat.

Witness my hand and seal this 8 day of July, 1937.

Helen Schauer, Notary Public
My commission expires April 30, 1939. (Seal)

Augusta Peters, Signature

Augusta Peters, Signature

Surveyed and Platted by
Wm. L. Hitch, C. E. and Leo Weiss
(Seal)

William L. Hitch,
Professional Engineer
Registered No. 165
State of Indiana

Approved By City Plan Commission
of Evansville, Ind.
On condition that survey is
correct.
Jul. 12, 1937
A. W. Harlge, Vice Pres.
A. W. Schoettlin, Sec'y

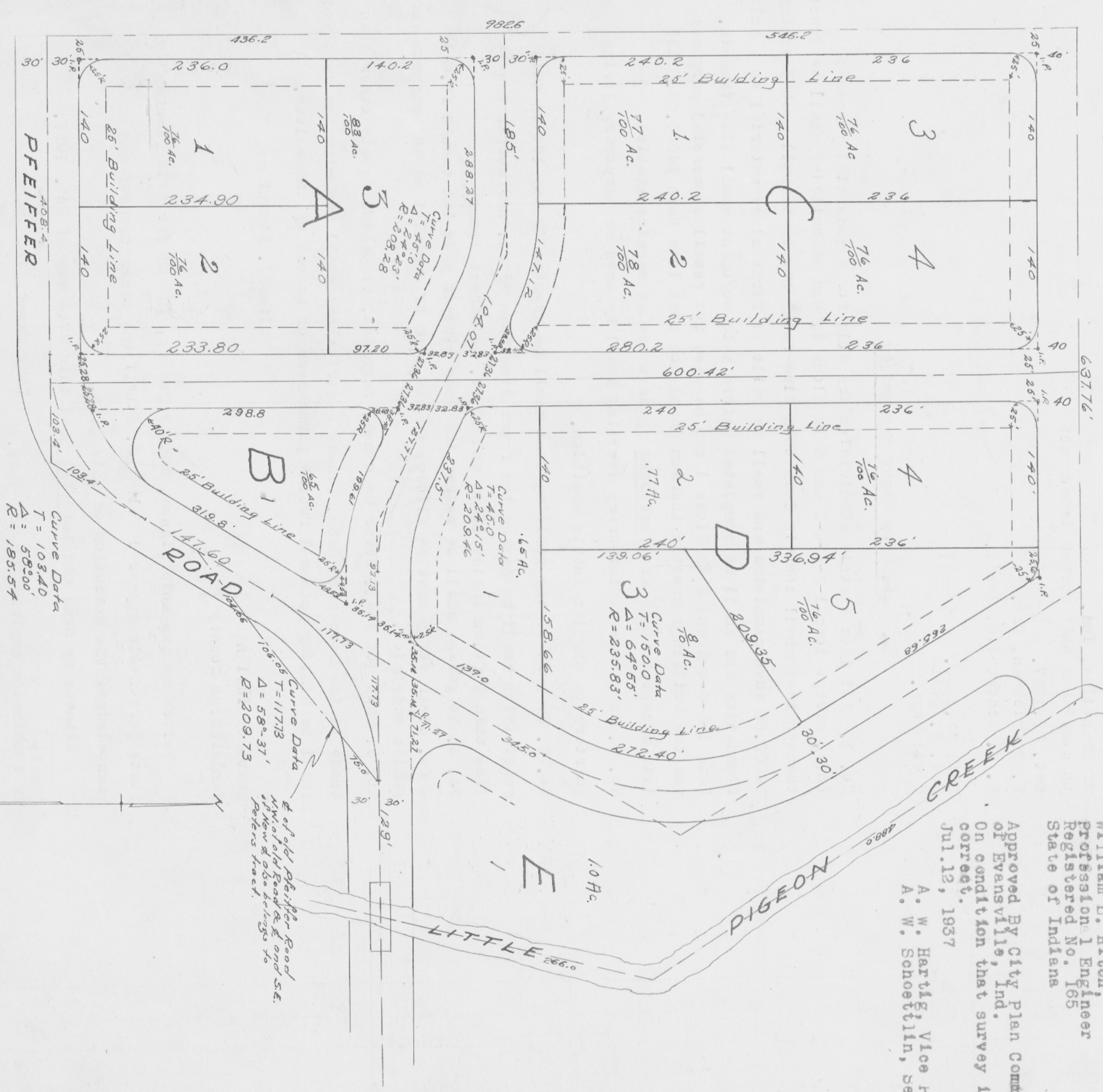

RECORDED.....NOVEMBER.....13, 1937.

Leo B. Gomborick R.V.C.