

ORCHARD HILLS

A SUBDIVISION OF A PART OF THE N.E. 1/4 OF THE N.W. 1/4 OF
SEC. 5 T. 6 S. R. 10 W.

RECEIVED FOR RECORD
10 15 1940
Nov 27 1940
Recorded in Plat Record No. 74
Page 206
Joseph A. Betz, Recorder
Vanderburgh County

DESCRIPTION: COMMENCING AT A POINT ON THE EAST LINE OF THE N.E. 1/4 OF THE N.W. 1/4 OF SEC. 5-6-10 AT A DISTANCE OF 147.2 NORTH OF THE S.E. COR. THEREOF AND RUNNING THENCE NORTH 1172.4 FEET TO THE N.E. COR.; THENCE WEST ALONG THE NORTH LINE OF SAID QUARTER-QUARTER SEC. 457.7 FEET TO THE CENTER OF THE PETERSBURG ROAD; THENCE SOUTHWEST ALONG THE CENTER OF SAID ROAD TO THE NORTHEASTERLY LINE, EXTENDED, OF THE COUNTY INFIRMARY ROAD, AS DEEDED BY STAHL TO VANDERBURGH COUNTY AND DESCRIBED IN DEED RECORD 41 AT PAGE 616, AND RUNNING THENCE SOUTHEAST ALONG THE NORTHEASTERLY LINE OF SAID ROAD AND THE CURVE THEREOF 1367.5 FEET TO THE POINT OF BEGINNING.

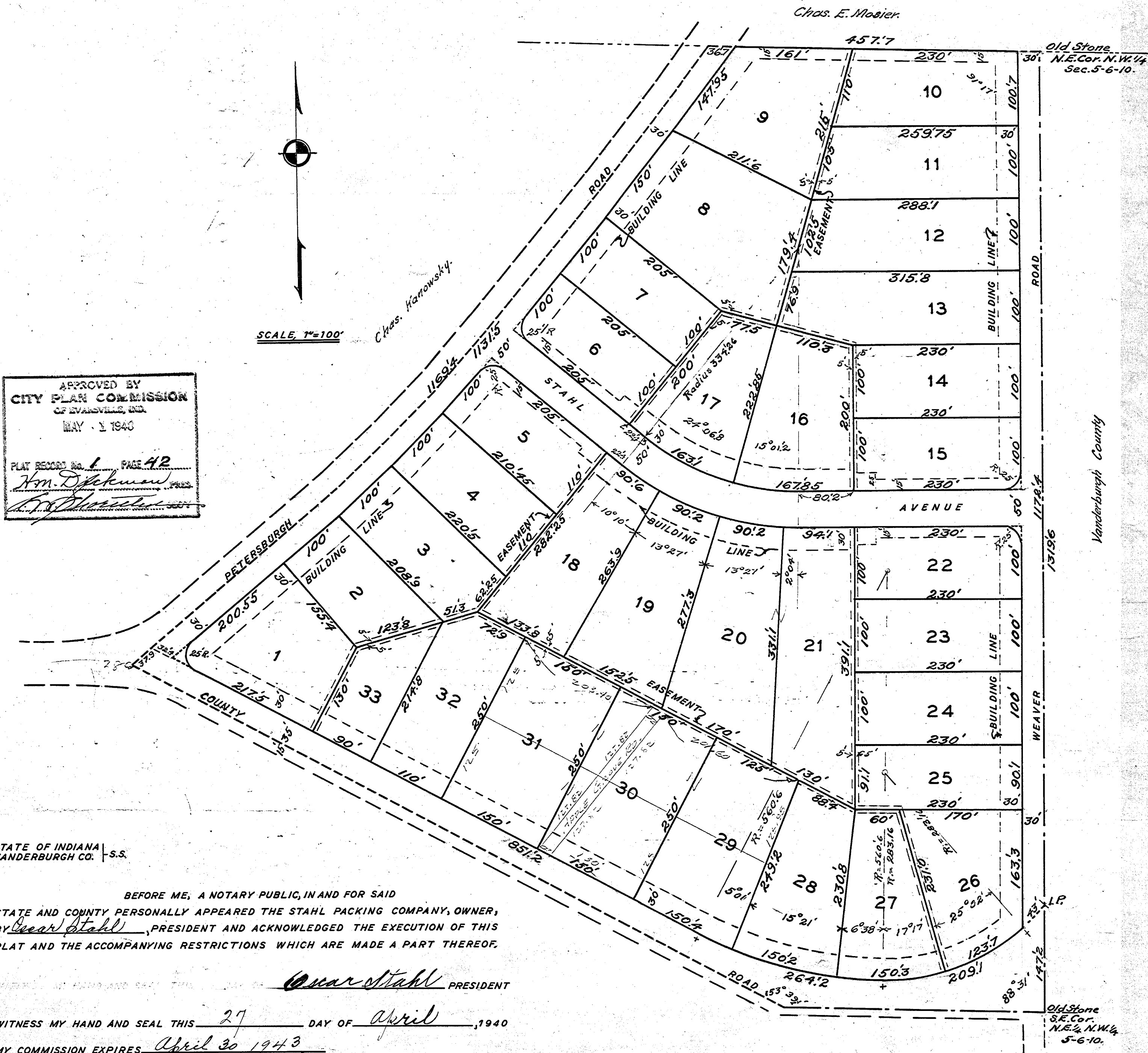

APPROVED BY
CITY PLAN COMMISSION
OF EVANSVILLE, IND.
MAY 1 1940
PLAT RECORD No. 1 PAGE 42
Am. Decker
H. D. ...

STATE OF INDIANA
VANDERBURGH CO. S.S.

BEFORE ME, A NOTARY PUBLIC, IN AND FOR SAID
STATE AND COUNTY PERSONALLY APPEARED THE STAHL PACKING COMPANY, OWNER,
BY *Georg Stahl*, PRESIDENT AND ACKNOWLEDGED THE EXECUTION OF THIS
PLAT AND THE ACCOMPANYING RESTRICTIONS WHICH ARE MADE A PART THEREOF.

WITNESS MY HAND AND SEAL THIS 27 DAY OF April, 1940
MY COMMISSION EXPIRES April 30 1943
Selen Schauer
NOTARY PUBLIC

THE UNDERSIGNED CIVIL ENGINEER AND SURVEYOR HEREBY
CERTIFIES THAT THE ABOVE PLAT IS A CORRECT DRAWING
OF A SURVEY MADE ACCORDING TO THE ABOVE DESCRIPTION.

John T. Hill
CIVIL ENGINEER

All Lots Marked By Iron Pins.