

# NORTHLAKE ESTATES

A Subdivision of the Southwest quarter of the Southwest quarter of Section 28 - 5 - 11 and the West half of the Southeast quarter of the Southwest quarter of Section 28 - 5 - 11.

1322553

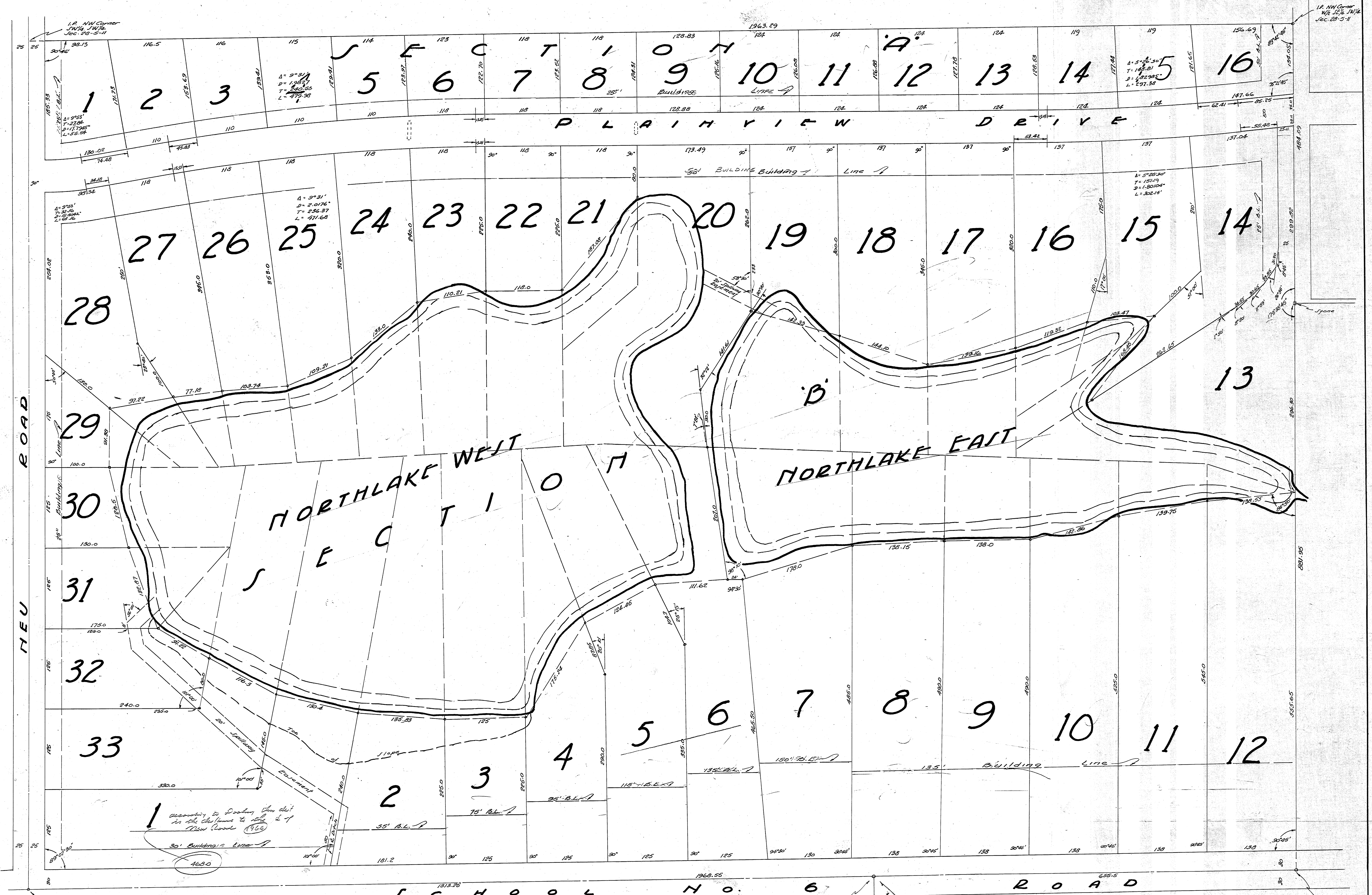

The undersigned owners and subdividers of the land included within the above and foregoing plat hereby do hereby execute the same and acknowledge the execution thereof with the intent that when recorded said plat shall be fully effectual for all purposes provided by law, including the dedication to the public of easements for the public streets shown and designated thereon.

Dated this 4th day of March, 1955.

Walter Howard Duggins and Mary Lucille Duggins, husband and wife.  
Walter Howard Duggins and Mary Lucille Duggins, husband and wife.

State of Indiana } S.S.  
 County of Vanderburgh }  
 Before me, the undersigned, a Notary Public within and for said County and State, on this 4th day of March, 1955, personally appeared the above named Curtis F. Stinson and Ido J. Stinson, husband and wife and Walter Howard Duggins and Mary Lucille Duggins, husband and wife who acknowledged the execution of the foregoing plat as their free and voluntary act and deed for use and purpose therein contained and set forth.

Witness my hand and Notarial Seal (Signature)  
 My Commission Expires: June 23, 1956

SE Corner NW 1/4 NW 1/4 Sec. 28-5-11

SW Corner NW 1/4 NW 1/4 Sec. 28-5-11

SE Corner NW 1/4 NW 1/4 Sec. 28-5-11

The undersigned Civil Engineer and Land Surveyor hereby certify that this is a true and correct plat of a survey made according to the above description.

Ed V. Weir C.E.  
Sam Broughton C.E.

Engineer, Associate  
 320 NW Seventh St.  
 Evansville, Indiana

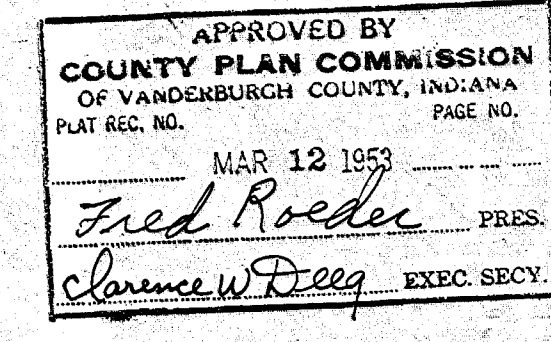

Scale: 1"=50'



BOOK I p 273  
BOOK I p 274

3:11 P.  
MAY 1963

11-2-88  
11-2-88  
11-2-88