

438' 0"

Jas. J. & M. S. Saunders
CIVIL Eng and Surveyors
Evansville Ind.

P

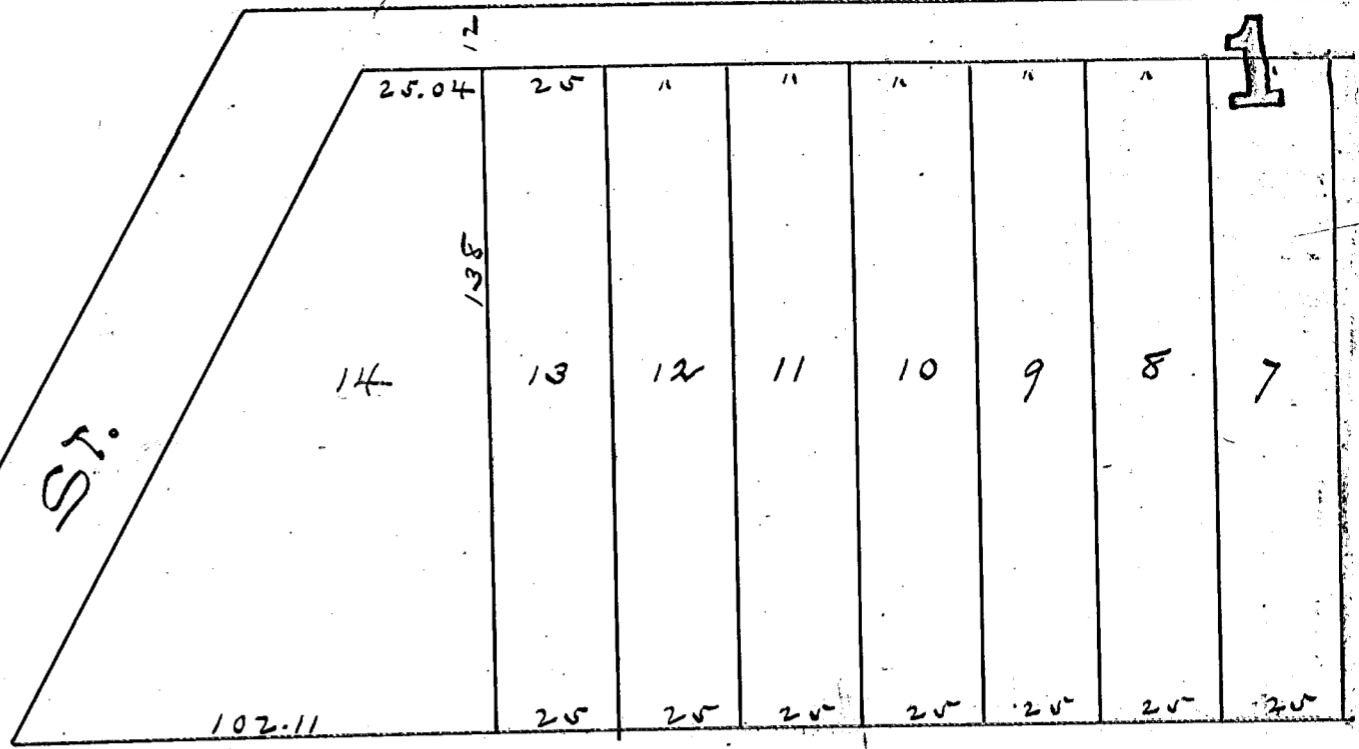

HOWELL

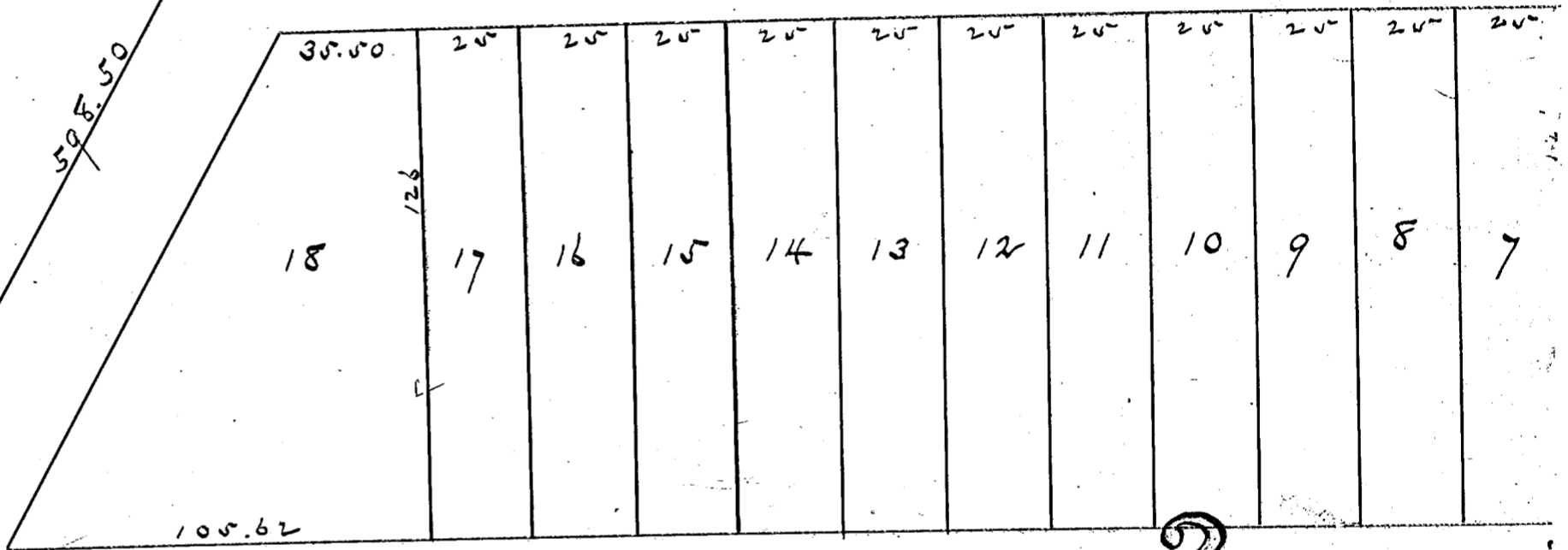

2

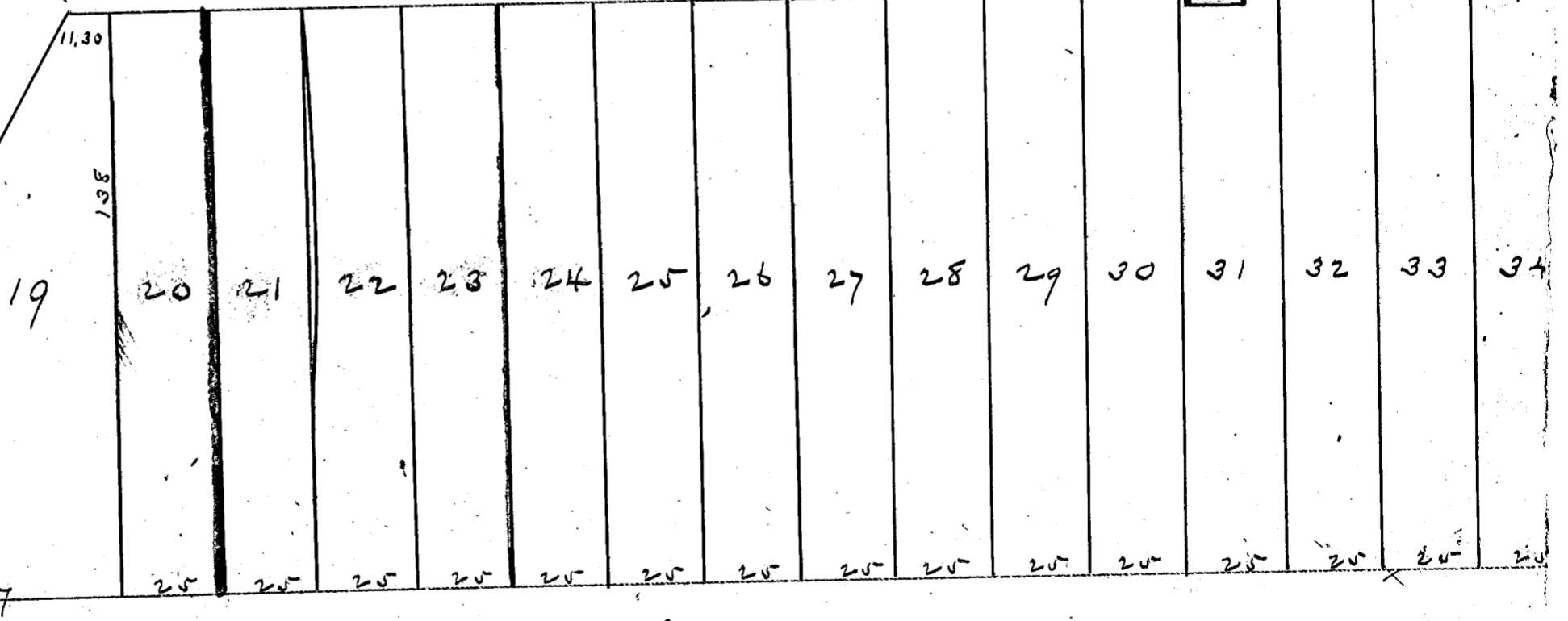

MIVERNON ————— 729' 0"

HOWELL

NIEBUHR'S ADDITION TO

H O W E L L

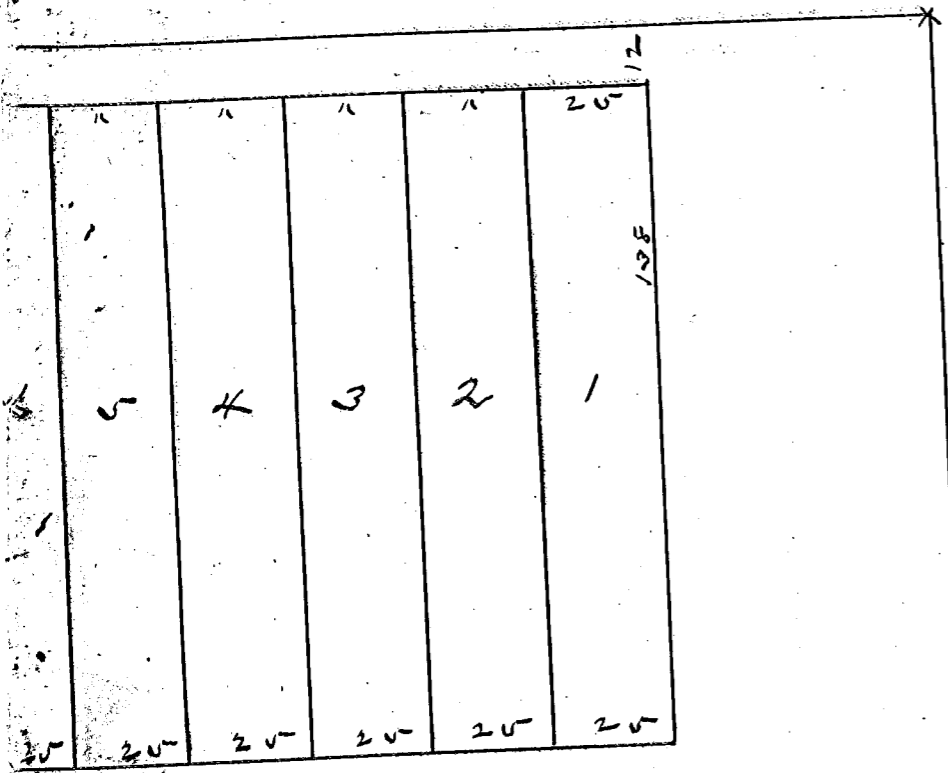

AVE, 60

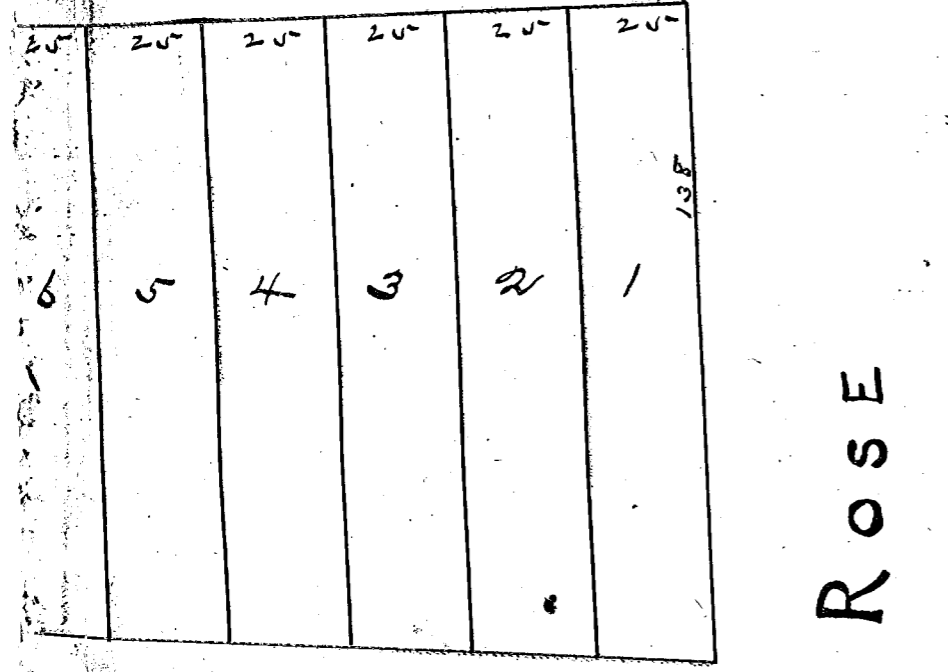

ROSE
AV.

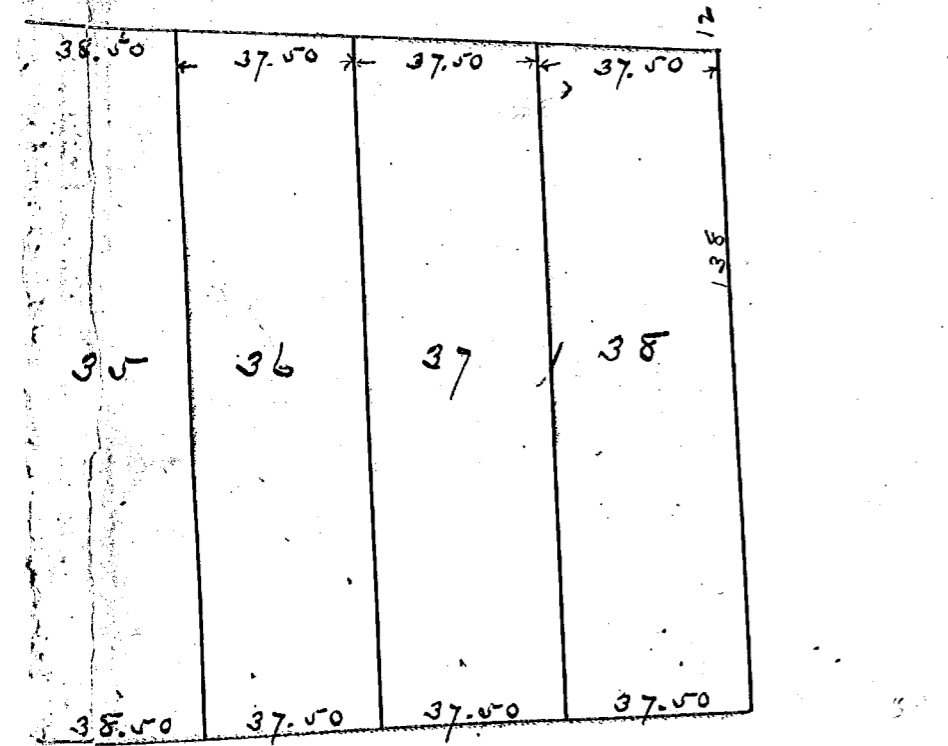

ST.

As laid out by the Proprietor thereof on part of the North East Quarter of the North West Quarter of Section 35 Township 6 South Range 11 West, described and bounded as follows to-wit:

Commencing at a point at the intersection of the west line of the above named Quarter Quarter section and the most Northern line of Howell, which is the North West corner of the original town of Howell, running thence North along said 1/4, 1/4, line 59 1/2 feet thence North 60° 54' East 438 feet thence South 29° 06' East 523 feet to the North line of Howell, thence South 60° 54' West along said line 729 feet to place of beginning.

Henry Niebuhr

State of Indiana }
Vanderburgh County } S.S.

Before me Edward H. Rasch Recorder in and for said County, personally appeared Henry St. Niebuhr and acknowledged the execution of this plat this 5th day of Sept 1896

I witness my hand and seal official seal

Edward H. Rasch

by John F. Mann

Recorded Sept 5 - 1896
Edward H. Rasch
RWC

ROSE
AV.