

PLAT OF SECTIONS "A" AND "C"  
AND REPLAT OF SECTION "B" OF  
MT. AUBURN

A Subdivision of Part of the S.W. 1/4, S.W. 1/4 of Sec. 13-T65-R11W

Description: Beginning at a point on the west line of said section 528 ft. North of the S.W. Corner of said Section; thence North along said West line 806.6 ft. to the N.W. Corner of said S.W. 1/4, S.W. 1/4 of said Section; thence East along the North line of said 1/4 1/4 section 1327.9 ft. to the N.E. Corner thereof; thence South along the East line of said 1/4 1/4 section 809.3 ft. to a point 528 ft. North of the S.E. Corner of said 1/4 1/4 section; thence west 1332 ft. to the place of beginning.

APPROVED BY  
CITY PLAN COMMISSION  
OF EVANSVILLE, IND.  
AUG 7 1940

PLAT RECORD No. 1, PAGE 48  
Wm. B. ... PRES.  
C. E. ...

RECEIVED IN RECORD  
BOOK  
Aug 9 1940  
Recorded Plat Record No. 1  
Page 48  
Joseph A. Betz, Recorder  
Vanderburgh County

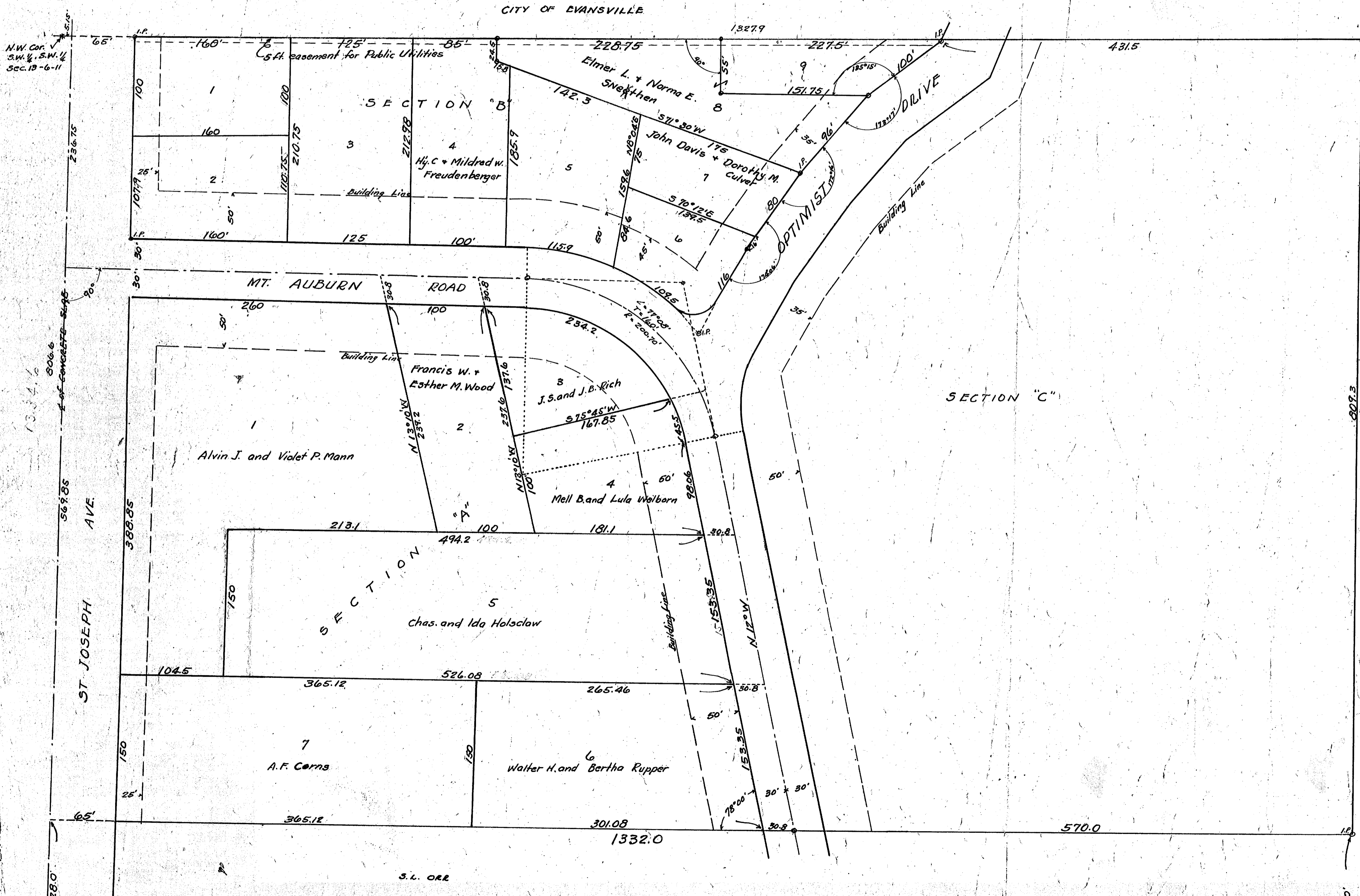
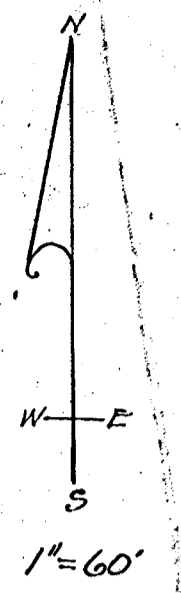

STATE OF INDIANA } S.S.  
VANDERBURGH COUNTY }

Before me, a notary public in and for said State and County, personally appeared the undersigned owners and subdividers and acknowledged the execution of this Plat.

- |                             |  |
|-----------------------------|--|
| <u>Perry W. Fichenor</u>    | <u>Lula Welborn</u>                    |
| <u>Elmer L. Sneathen</u>    | <u>Walter H. Rupper</u>                |
| <u>Charles E. Holosclaw</u> | <u>Bertha Rupper</u>                   |
| <u>Ida C. Holosclaw</u>     | <u>John Davis Culver</u>               |
| <u>Elmer L. Sneathen</u>    | <u>Mildred Culver</u>                  |
| <u>Norma E. Sneathen</u>    | <u>James S. Rich</u>                   |
| <u>Albert F. Sorns</u>      | <u>Joseph D. Rich</u>                  |
| <u>Louise Corns</u>         | <u>Betty C. Freudenberger</u>          |
| <u>Alvin J. Mann</u>        | <u>Mildred Holosclaw Freudenberger</u> |
| <u>Violet P. Mann</u>       | <u>Bertha W. Wood</u>                  |
| <u>Mell B. Welborn</u>      | <u>Esther M. Wood</u>                  |
|                             | <u>Barry A. Wade</u>                   |
|                             | <u>Eva Mae Albright Wade</u>           |

Witness my hand and seal this 30th day of July 1940  
Harry P. Dees, Notary Public  
My Commission Expires July 2-1, 1941

The undersigned Civil Engineer and Surveyor hereby certifies that the above plat is a correct drawing of a survey made according to above description.

Charles E. Day