

RECEIVED FOR RECORD
 at 3:55 P. M.
 Nov. 22, 1940
 Recorded in Plat. Record No. 74
 Page 205
 Joseph A. Betz, Recorder
 Vanderburgh County

APPROVED BY
 CITY PLAN COMMISSION
 OF EVANSVILLE, IND.
 NOV 6 1940
 PLAT RECORD No. 1 PAGE 54
 A. H. Hartig, Sec. - PRES.
 J. M. Johnston, Sec. - V. PRES.

REPLAT OF
 SECTION "C"
 OF
 MT. AUBURN

A PART OF THE SOUTHWEST QUARTER OF THE SOUTHWEST QUARTER OF SECTION 13-6-11,
 DESCRIBED AS FOLLOWS: Commencing at the N.E. Cor. of said S.W. 1/4 - S.W. 1/4, thence South
 809.3 feet; thence West 539.2 feet to the East Line of Mt. Auburn Road; thence
 Northwestwardly along said line and along the southeast Line of Optimist Drive
 918.08 feet to the North Line of said 1/4 - 1/4 section; thence East 302.53 feet
 to the place of beginning.

STATE OF INDIANA } S.S.
 VANDERBURGH COUNTY }

Before me, a notary public in and for said
 state and county personally appeared the undersigned
 owners and subdividers and personally acknowledged the
 execution of this plat.

Perry H. Dickson
 Elsie H. Dickson

Witness my hand and seal this 31st day of Oct 1940

Harry S. Dees Notary Public

My Commission Expires July 21, 1941

The undersigned Civil Engineer and Surveyor
 hereby certifies that the above plat is a
 correct drawing of a survey made according
 to the above description

Charles E. Day

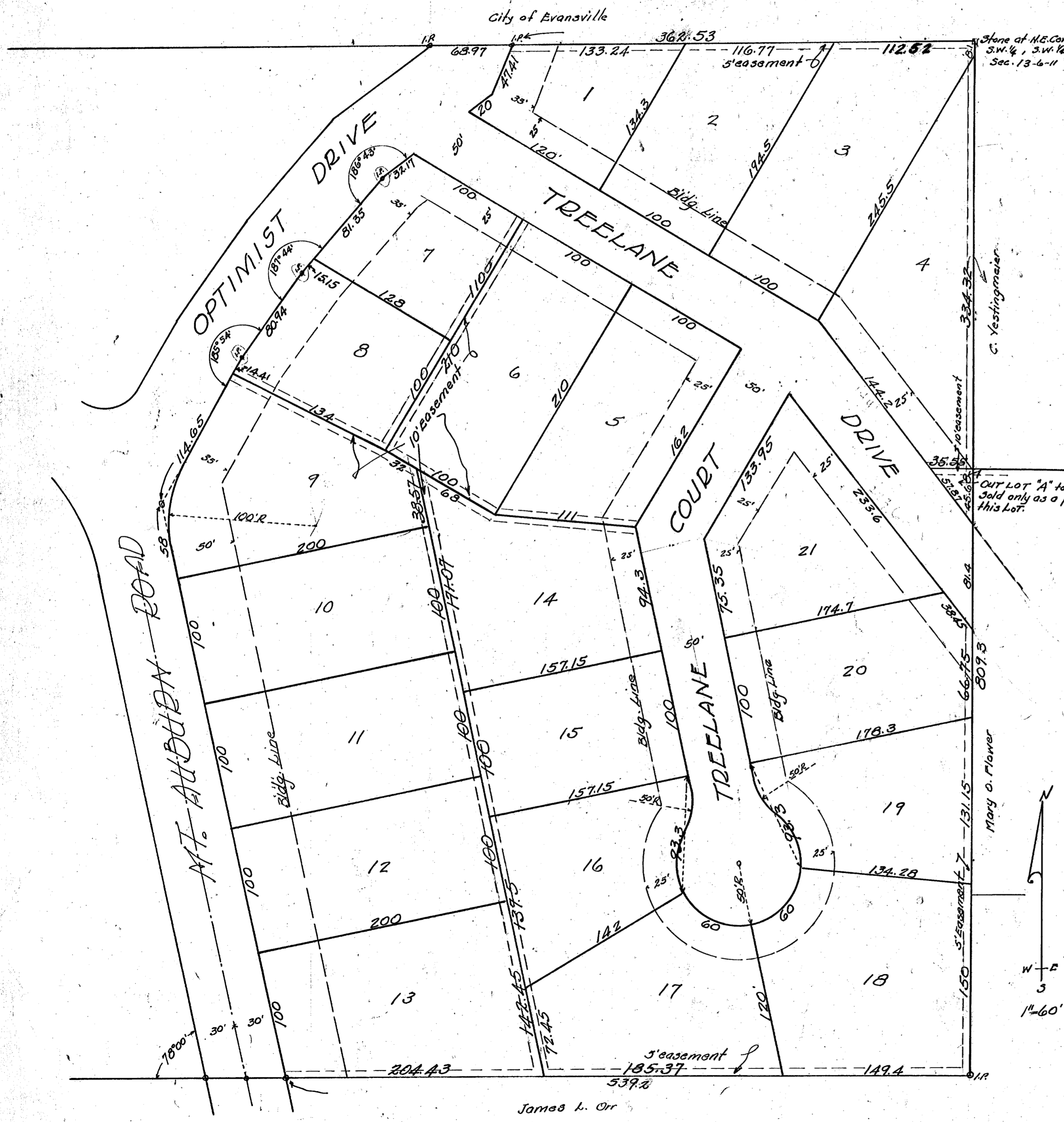

Stone of M.E. Con
 S.W. 1/4, S.W. 1/4
 Sec. 13-6-11

C. Vestingmaier

OUT LOT "A" to be
 sold only as a part of
 this lot.

Mary O. Flower

James L. Orr

