

MT. AUBURN NO. 3 SECTIONS A B & C

60 19779

A Subdivision of part of the North half of the South half of the Southeast quarter of the Southwest quarter of Section 13, Township 6 South, Range 11 West and more particularly described as follows, to wit: Commencing at the Northwest corner of said North half a distance of 668.64 feet North of the Southwest corner of said Southeast 1/4; thence East along the North line of said North half 1122.46 feet to a point 200.0 feet West of the Northeast corner of said North half; thence South 334.90 feet to the South line of said North half; thence West 1122.46 feet to the West line of said North half; thence North 334.32 feet to the place of beginning.

Mt. Auburn No. 2 - Sec. "A" and "B"

Moorman and Flora Estes

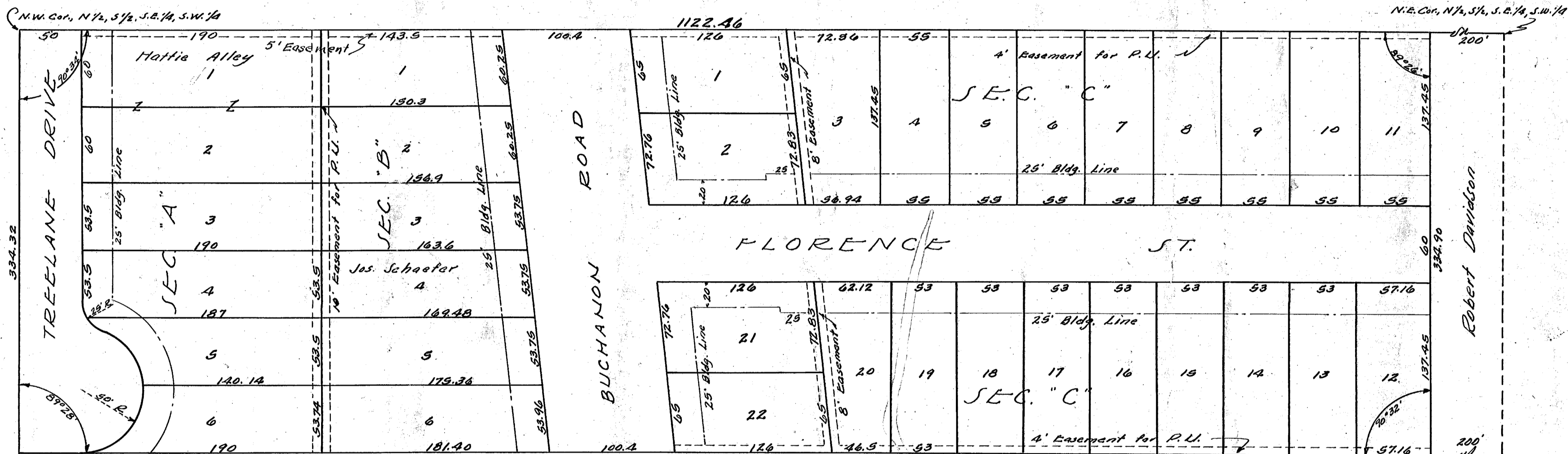

Louise Orr

Robert Davidson

Syl G. Hauke

Stella Boyd

S.W. Cor., S. E. 1/4, S. W. 1/4, Sec. 13-8-11

STATE OF INDIANA
VANDERBURGH COUNTY S.S.

Before me, a notary public in and for said State and County personally appeared the undersigned owners and subdividers and personally acknowledged the execution of this plat.

Perry H. Sickenor Bettogene Schaefer
Elmer Sickenor Hattie Alley unmaried
Joseph A. Schaefer

Witness my hand and seal this 8 day of JANUARY 1947

Amanda Pfoll
NOTARY PUBLIC

My commission expires Sept. 7 1948

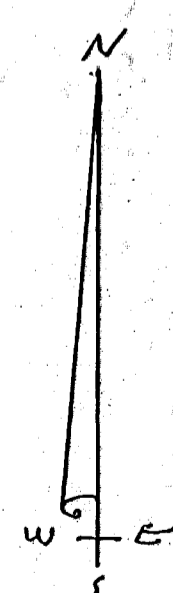

RECEIVED FOR RECORD
 at 2:00 P. M.
 Jan. 28 1960
 Recorded in PLAT Record No. J
 Page 145
 John G. Franke, Recorder
 Vanderburgh County

APPROVED BY
 CITY PLAN COMMISSION
 OF EVANSVILLE, IND.
 PLAT REC. NO. PAGE NO.
 JAN 8 1947
Richard D. Smith PRES.
R. G. Wassmeyer SEC'Y.

The undersigned Civil Engineer and Land Surveyor hereby certifies that the above plat is a correct drawing of a survey made according to the above description.

Charles E. Day

JUN 28 1960
W. H. G. Hoff AUDITOR