

52200

MCELROY'S Subdivision of a part of the N.E. 1/4 of the N.W. 1/4 of Section 22-5-11  
and described as follows: commencing at a stone, the S.E. corner of said quarter quarter section,  
running thence north along the east line of said 1/4 Section 1132.84 to the center of the Orchard Rd.,  
thence S.W. along the center of said road 1442.06 to the south line of said quarter quarter sect.,  
thence east 790.68 to the place of beginning. All dimensions are as shown on this plat.

State of Indiana } S.S.  
Vanderburgh Co. }

Before me, the undersigned notary public in and for said  
county and state, personally appeared James C. McElroy  
James C. McElroy  
the proprietors thereof and acknowledged the execution of this plat.

Witness my hand and seal this 10 day of July 1937.

Raymond A. Hill  
Notary Public,

My commission expires Jan 1 1938

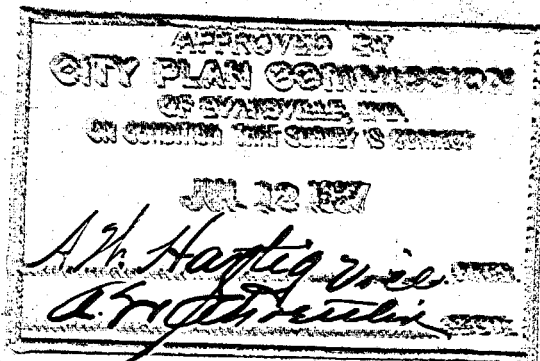
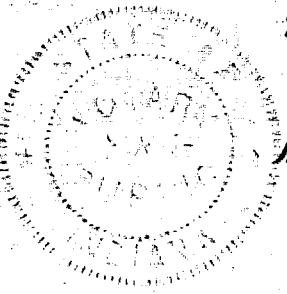

duly Entered for Taxation

JAN 15 1940

Geo. H. Hillman  
ATTORNEY

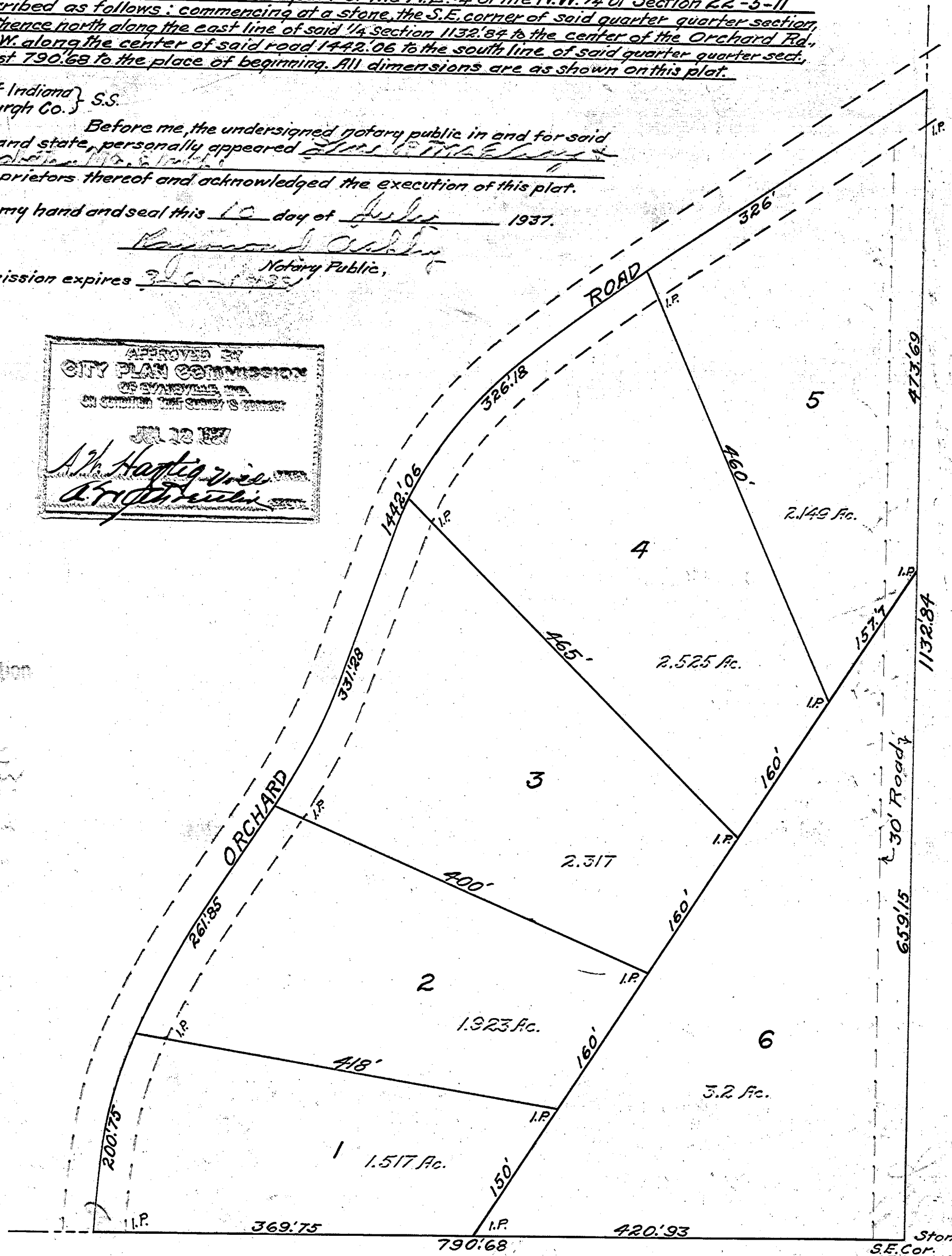

Scale: 1" = 100'

Stone  
S.E. Cor.  
N.E. 1/4 of N.W. 1/4  
Sec. 22-5-11.

Jos. T. Hill, C.E., July 1937.

RECEIVED FOR RECORD

at

11:50 A.M.

Jan 15 1940

Recorded in Plat Record No. 7

Page 173

Joseph A. Betz, Recorder  
Vanderburgh County