

MAY PLACE

#71684 HENRY A. MANN'S PLAT of Lots 15 to 24 incl. and 35 to 43 incl. of MAY PLACE
A Sub-Division of part of the W $\frac{1}{2}$ of the S.W. $\frac{1}{4}$ of Sec. 22-8-10.

DESCRIPTION

Beginning at a point 1305.1 ft. North and 496.0 ft. East of the S. W. corner of Section 22, Township 6 south, Range 10 west; thence north 164 ft.; thence West 50 ft., thence North 169.39 ft.; thence East 531.6 ft.; thence South 336.24 ft.; thence West 481.6 ft. to the place of beginning.

STATE OF INDIANA SS:
VANDERBURGH CO.

Before me, a notary public in and for said county and state, personally appeared Henry A. Mann, Zana B. Mann, his wife, the owner, and acknowledged the execution of this plat.

Henry A. Mann
Zana B. Mann

Witness my hand and notarial seal this 8th day of October 1938.

My commission expires Sept. 3, 1940. (Seal)

Elizabeth Reitz, Notary Public

Approved by City Plan Commission of Evansville, Ind.
On condition that survey is correct
October 19, 1938.

William L. Hitch,
Professional Engineer
Registered No 165

Plat Record No. 1 Page 10
H. M. Dickman, Pres.
A. W. Sencottlin, Sec'y

State of Indiana
Wm. L. Hitch, C. E. (Seal)

RECORDED.....OCTOBER.....20, 1938.

Geo. L. Lingenich R.V.C.

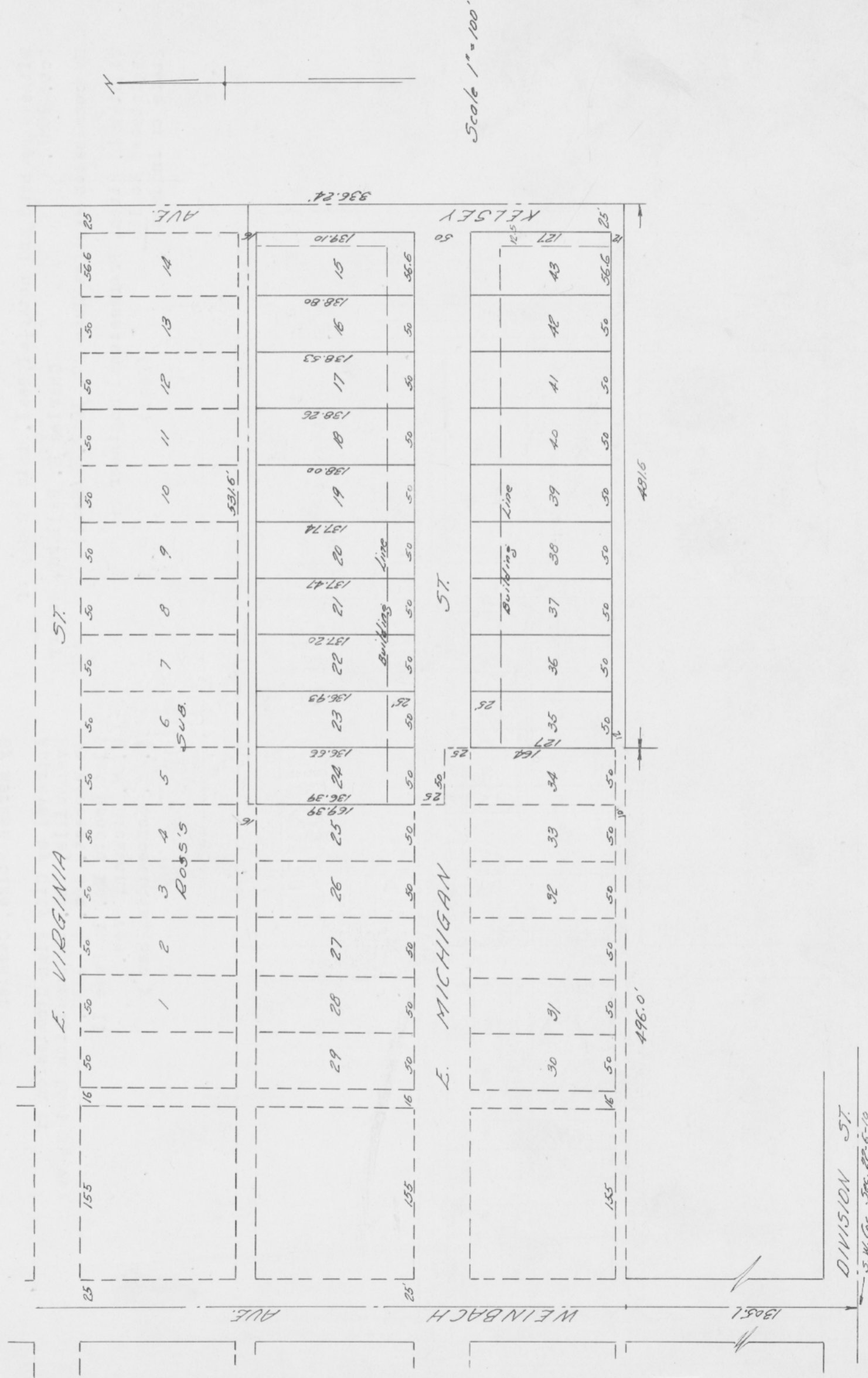

DIVISION 57
S. W. COR. SEC. 22-8-10