

MAHRENHOLZ SUB

All that part of the east half of the southwest quarter of Section 29, Township 6, South, Range 11 west, lying in Vanderburgh County, State of IND, described as follows:

Beginning at a point on the east line of said half quarter section 1061.1 feet south of the northeast corner thereof, thence south along the east line of said half quarter section 884.5 feet (said point being 985 chains north of the southeast corner of said half quarter section) thence N-89°-59'2"W 874.2 feet to a stone, thence north 1154.5 feet to a stone in the center of Middle Mt. Vernon Road, thence N-75°-30'E along center of said road 498.9 feet, thence N-89°-52'E 57.85 feet to an iron pin 330 feet west of the east line of said half quarter section, thence S-0°-08'E parallel with east line of said half quarter section 396 feet, thence N-89°-52'E 330 feet to the point of beginning

Northeast Corner
E 1/2 - SW 1/4
Sec. 29-6-11

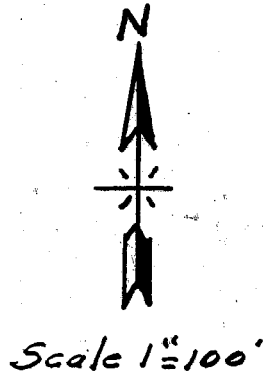
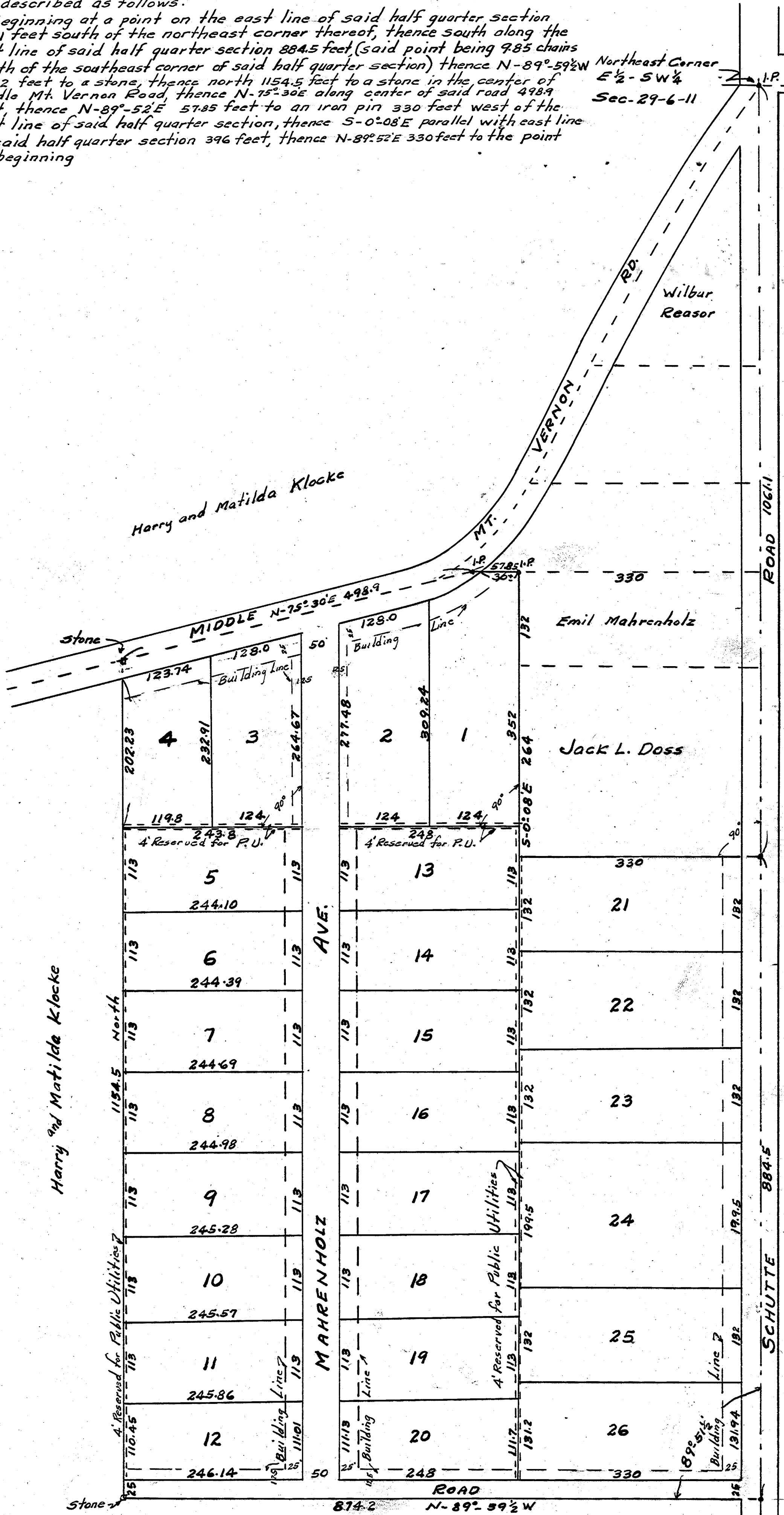

The undersigned Civil Engineer and Land Surveyor hereby certifies that this plat is a true and correct drawing of a survey made according to the above description
 Claude W. Deery

Theresa Schutte and Rosa Weber

State of Indiana } ss.
 Vanderburgh County }

Before me a Notary Public in and for said County and State, the undersigned, owners and subdivisor, personally appeared and acknowledge the execution of this plat.

Emil Mahrenholz
 Erlina Mahrenholz

Witness my hand and seal this 29 day of Sept. 1948
 Arthur W. Walling
 My commission expires February 21, 1952

APPROVED BY
 COUNTY PLAT COMMISSION
 OF VANDERBURGH COUNTY, INDIANA
 PLAT REG. NO. SEP 27 1948
 Claude W. Deery, P.E.S.
 Notary Public

Stone
 Southeast Corner
 E 1/2 - SW 1/4
 Sec. 29-6-11

