

56-6994 MAHRENDALE MEADOWS SEC. "A"

A SUBDIVISION OF PART OF THE SOUTHWEST QUARTER OF THE NORTH-WEST QUARTER OF SECTION 34-6-10, DESCRIBED AS FOLLOWS;

Commencing at a point on the west line of said quarter-quarter section a distance of 587.4 feet south of the Northwest corner thereof; thence South 89° 51' East a distance of 3440 feet, thence South and parallel to said west line a distance of 294.0 feet, thence North 89° 48' West a distance of 3440 feet to a point on the west line of said quarter-quarter section, thence North along said west line a distance 293.7 feet to the place of beginning.

DULY ENTERED FOR TAXATION

MAR 8 1956

RECORDED

RECEIVED FOR RECORD
 355
 March 2 1956
 Recorded Plat Record No.
 Page 67
 Earl R. Suddeth, Recorder
 Vanderburgh County

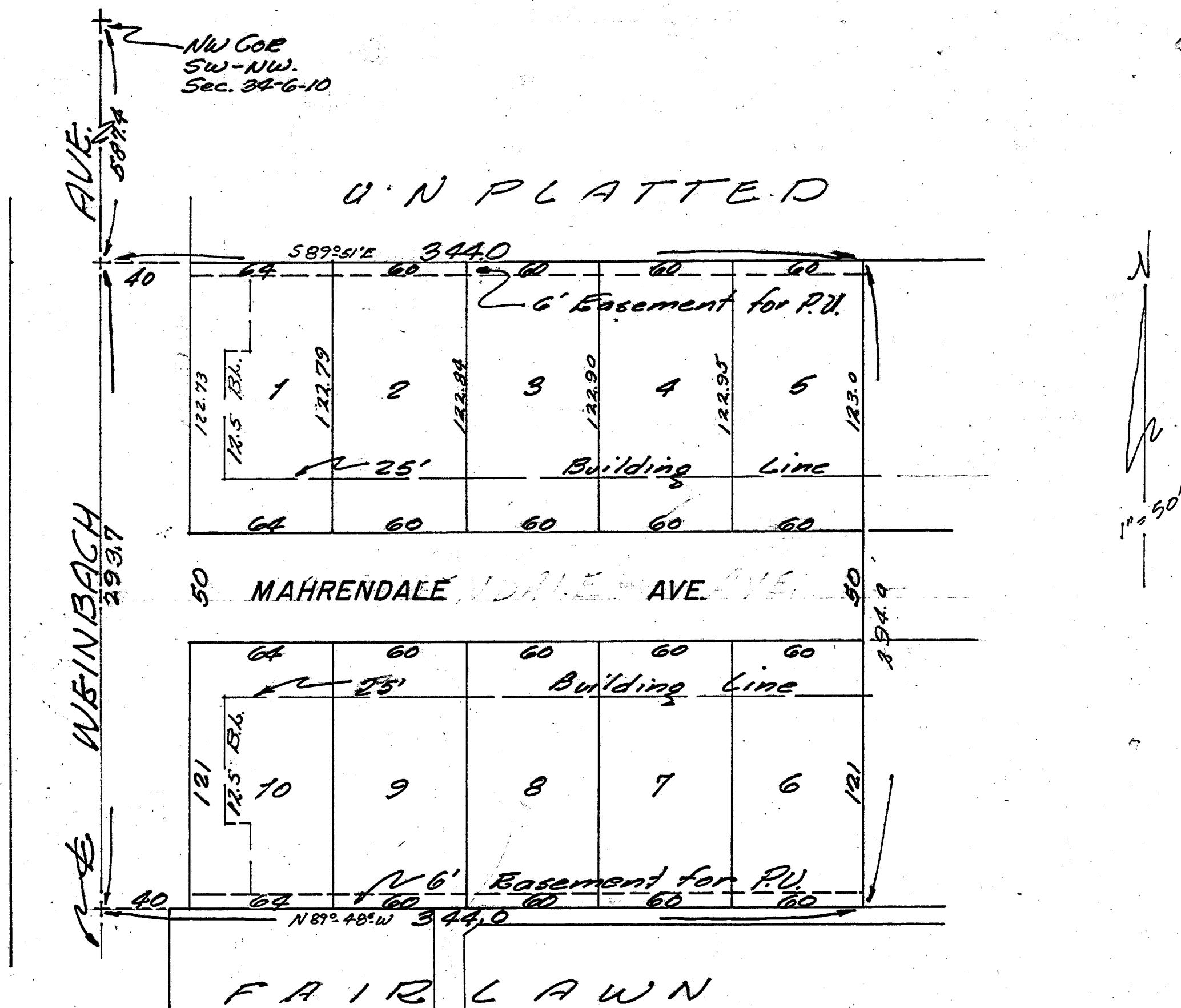

We the undersigned owners of said real estate as shown and described herein do hereby as shown plat and subdivide said real estate and designate the same as MAHRENDALE MEADOWS SECTION "A". All streets within the plat are dedicated to the public. Building lines are established between which lines and the property lines of the street there shall not be erected or maintained any buildings or structures. Strips of ground of the width shown on the plat and marked "Easement for P.U." are reserved for the use of public utilities for the installation of water and sewer mains, poles, ducts, lines and wires subject at all times to the proper authorities and to the easements herein reserved. No structures are to be erected or maintained on said strips and owners of lots shall take title subject to the rights of the public utilities in said strips of ground.

Walden N. Wallace
 WALDEN N. WALLACE
 State of Indiana
 County of Vanderburgh S.S.
 Before me the undersigned notary public in and for said State & County personally appeared the above signed WALDEN N. WALLACE and JULIA M. WALLACE as owners and subdividers who acknowledge the execution of the foregoing plat of MAHRENDALE MEADOWS SEC. "A" together with the dedication & restriction thereon expressed to be their own voluntary act and deed for the uses therein set forth. Witness my hand and notarial Seal this 7 day of March 1956
 Minnie F. Kramer
 Notary Public
 MINKIE F. KRAMER
 My Commission Expires June 1 - 1957
 DATE

Approved by the Evansville - Vanderburgh Regional Plan Commission at a meeting held date Feb 14, 1956

Lawrence S. Peckham Pres.
 Henry Sucher Exec. Sec.
 HENRY SUCHER

I, Leo V. Weiss, hereby certify that I am a professional Engineer licensed in compliance with the laws of the State of Indiana, that this plat correctly represents a survey completed by us on Jan. 3, 1956, that all monuments, and that their location, type size and material are accurately shown.

Engineer Associates
 310-312 NW 5th St.
 Evansville, Indiana
 Leo V. Weiss
 CE

Note: All corners marked with I.P.

