

RECEIVED FOR RECORD
 at 11:20 A.M.
 Recorded Dec 9 1948
 Page 141
 Christ W. Elmendorf, Recorder
 Vanderburgh County

21751

MADISON TERRACE

A SUBDIVISION
 OF PART OF THE NORTHEAST QUARTER OF THE NORTHEAST
 QUARTER OF SECTION 33, TOWNSHIP 6 SOUTH, RANGE 10
 WEST DESCRIBED AND BOUNDED AS FOLLOWS:-
 COMMENCING AT A POINT IN THE WEST LINE OF SAID QUARTER
 QUARTER SECTION 1020' SOUTH OF THE NORTHWEST CORNER THEREOF,
 THENCE EAST 660'; THENCE SOUTH 299.44'; THENCE WEST 660'; THENCE
 NORTH 297.04 TO THE PLACE OF BEGINNING.

Duty Entered for Taxation
 DEC 9 1948

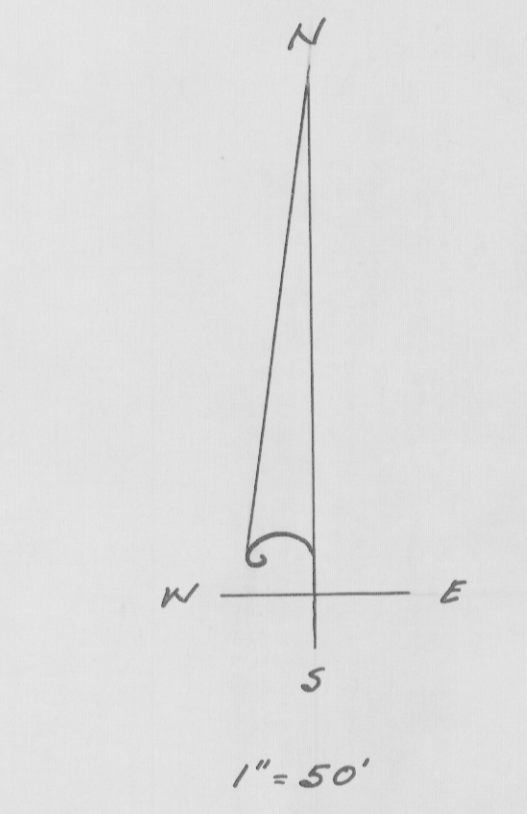
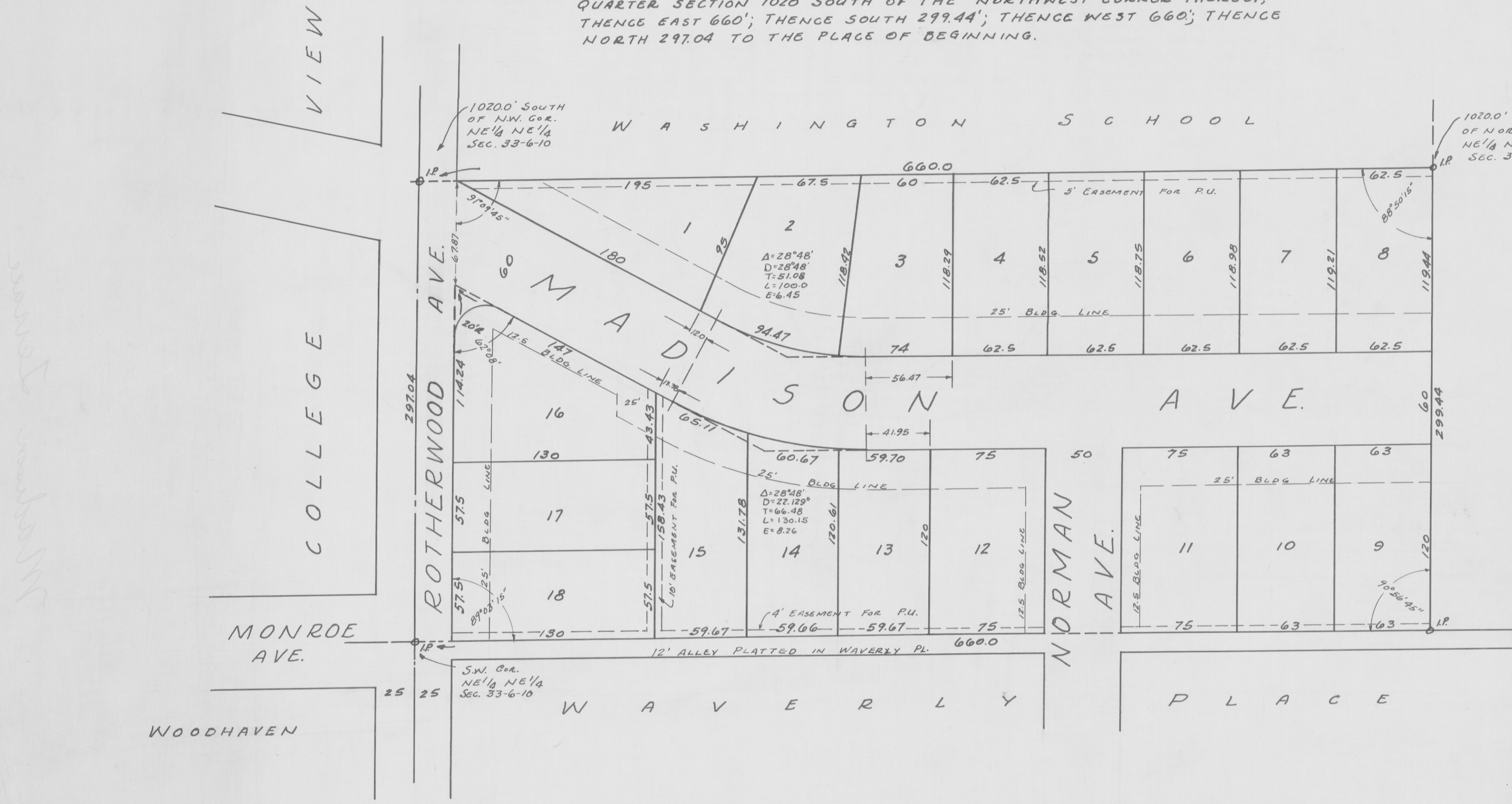

APPROVED BY
 CITY PLAT COMMISSION
 OF INDIANA
 AUG 4 1948
 Frank J. McDonald

STATE OF INDIANA } S.S.
 VANDERBURGH COUNTY }
 BEFORE ME, A NOTARY PUBLIC IN AND FOR SAID
 STATE AND COUNTY, THE UNDERSIGNED PROPERTY
 OWNERS PERSONALLY APPEARED AND ACKNOWLEDGED
 THE EXECUTION OF THIS PLAT.
 Edward E. Hardin
 Edward E. HARDIN
 Madred M. Hardin
 MADRED M. HARDIN
 WITNESS MY HAND AND SEAL THIS 27 DAY OF July 1948
 Florence Heuring
 FLORENCE HEURING
 NOTARY PUBLIC
 MY COMMISSION EXPIRES June 10, 1950

THE UNDERSIGNED CIVIL ENGINEER AND
 LAND SURVEYOR HEREBY CERTIFY THAT
 THE ABOVE PLAT IS A CORRECT DRAWING
 OF A SURVEY MADE ACCORDING TO THE
 ABOVE DESCRIPTION
 Charles E. Day
 Leo V. Weiss