

LONGWORTH PLACE
AS LAID OUT BY THE EXTENSION REALTY CO.

Scale 80 Ft. per inch.

#2153

Being a Subdivision of Lots number 5-7- and 8 in Lechner's Sub-
division of Lots number 3 and 4 in Smith's Subdivision of a Part
of the Northwest Quarter of Section 17-6-10.

Names of Streets and widths of streets and alleys, dimensions of
lots with numbers thereon and numbers designating the blocks are as
shown on plat.

All lots in this Subdivision are classified under the Zone Ordin-
ance in the: "A" Residence Use District
"A" Height and Area District

That the said lots or buildings thereon shall never be sold, rent-
ed, or leased, to, or occupied by any colored people.

Bert D. Horn, Pres.

There shall not be erected any Homes costing less than (2500.00)
Dollars.

State of Indiana, Vanderburgh County S.S.

Before me a notary public in and for said County and State person-
ally appeared Bert D. Horn, President, for the Extension Realty
Company owners, and acknowledged the execution of this plat.
Witness my hand and notarial seal this 20th day of July, 1927.

(SEAL)

Paul E. Ashby, Notary Public.

My commission expires August 7, 1927.

Approved By
City Plan Commission
Jul. 16, 1927

Pres.
H. M. Dickman, Sec'y.

Approved
Jul. 20, 1927
Board of Public Works
Evansville, Ind.

William T. Karges
Jos. Healey
W. S. Baertich

(SEAL)
August Pfafflin
REGISTERED
No. 69
State of Indiana
Professional Engineer.

RECORDED.....JULY.....25, 1927.

Alvin R. Gerhart R.V.C. Opal Shinner R.P.V.C.

*The original Plat was presented
February 25, 1927 and the original
books of plat on the original
being filed in the Surveyor's Office.
Attest: Christ W. Glendon R.P.V.C.
by: Alice M. Payer, R.P.V.C.*

*For Amendment
to Restrictions see
misc. "O" page 252.*

*For Amendment
of Plat see
misc. Record
"N" page 107.*

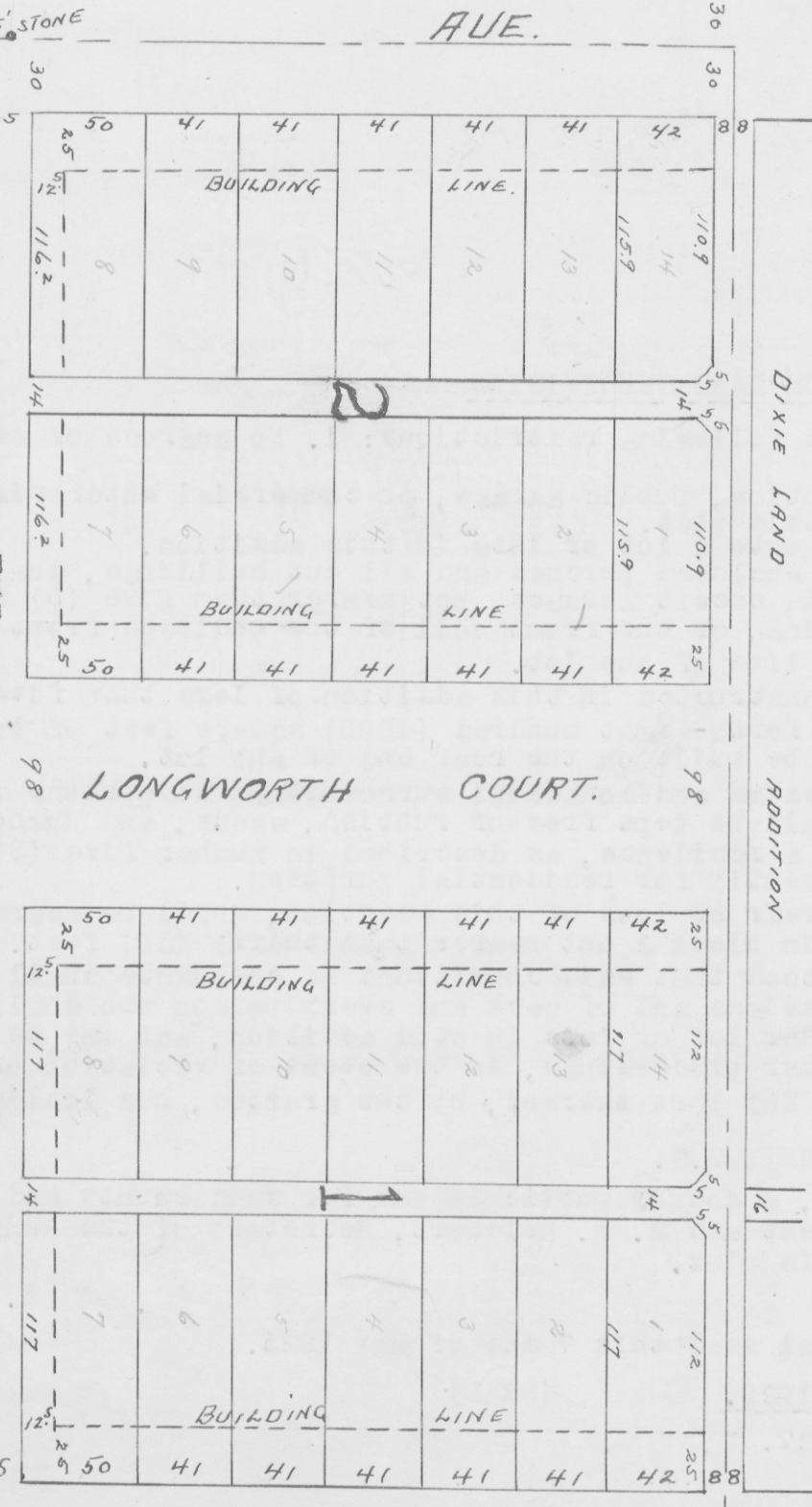
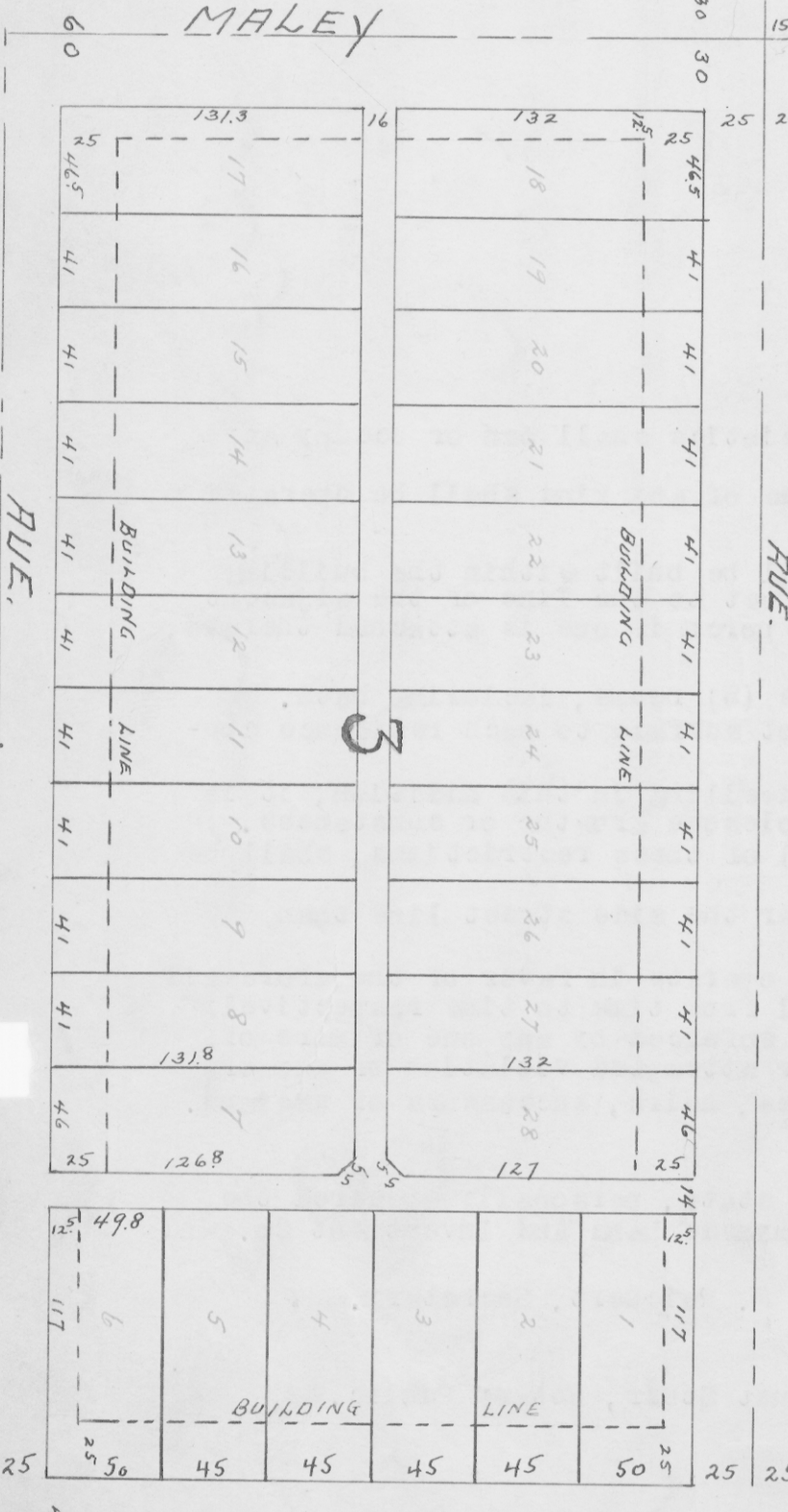
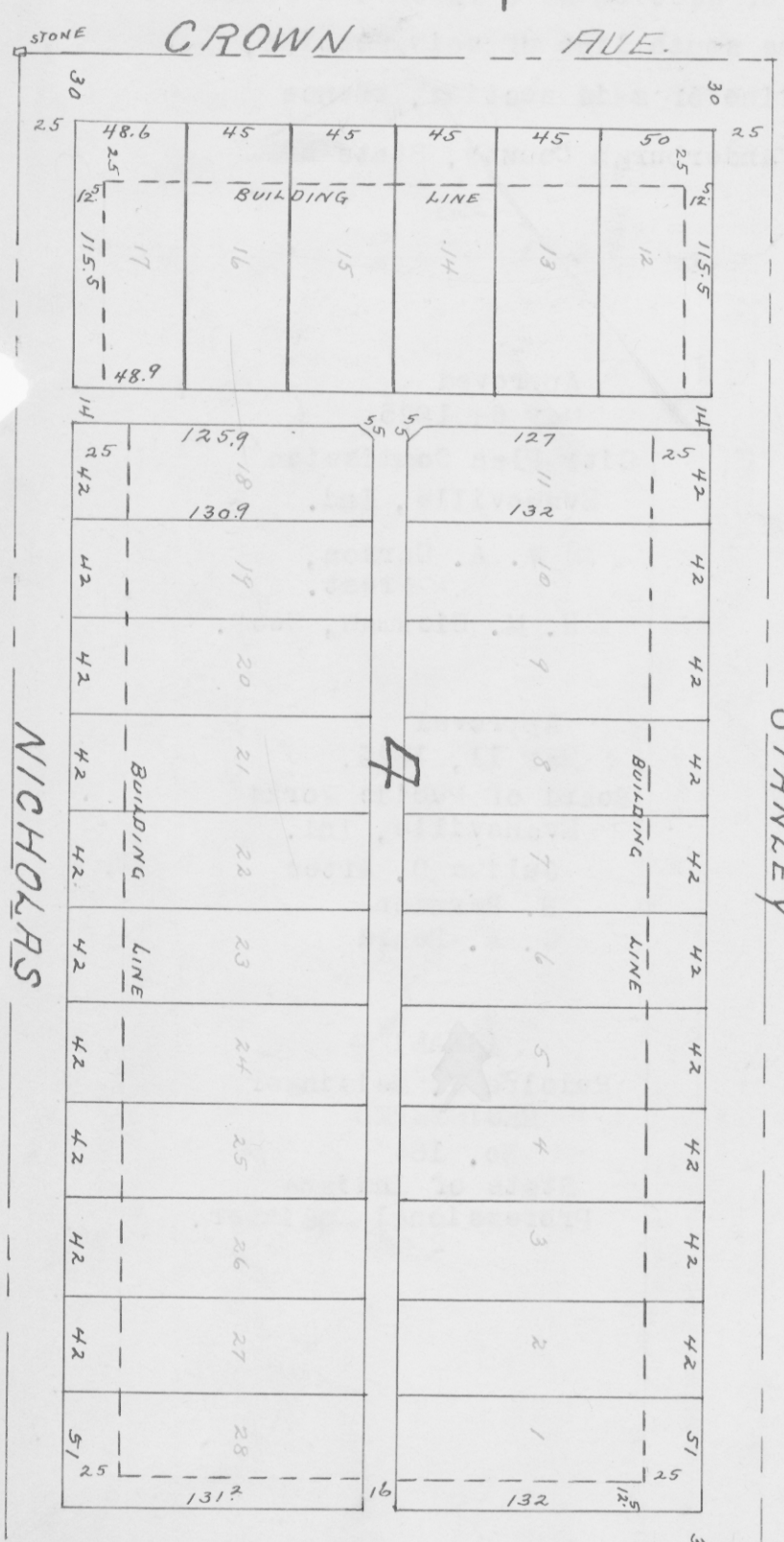

NICHOLS

STANLEY

MALEY

MALEY

KENTUCKY

KENTUCKY

← 1388.64 TO SE. COR. SE. 1/4 SEC. 17-6-10

LONGWORTH COURT

DIXIE LAND

ADDITION

SCALE 80 FT. PER INCH