

LOCUST SQUARE

A SUBDIVISION OF A PART OF LOT 8 IN THE PARTITION OF THE LANDS OF ROBERT SMITH, DECEASED IN THE SE 1/4 OF SEC 12-6-11, ALL AS APPEARS IN CIRCUIT COURT DOCKET NO 213 IN THE YEAR OF 1869 BEGINNING AT THE SOUTHEAST CORNER OF SAID LOT 8, THENCE S 88°-37' W 594.32', ALONG THE SOUTH LINE THEREOF THENCE NORTH 351.1', THENCE N 88°-37' E 300.7', THENCE S 18°-20' E 250.17', TO THE POINT OF CURVE OF AN 18°-34' CURVE TO THE LEFT, THENCE SOUTHEASTERLY ALONG SAID CURVE 98.8', THENCE SOUTH 15.08' TO THE PLACE OF BEGINNING

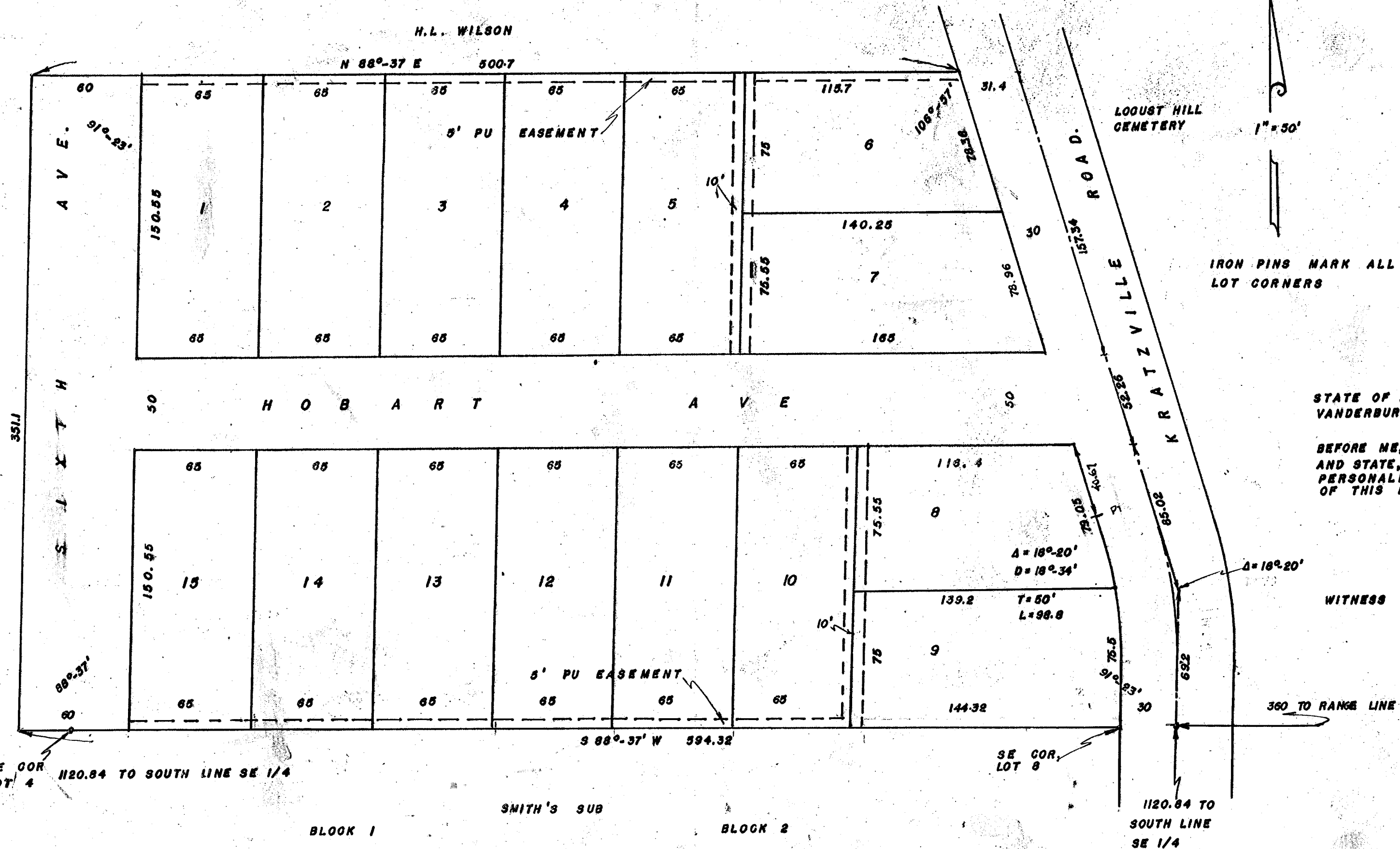

APPROVED BY
COUNTY PLAN COMMISSION
OF VANDERBURGH COUNTY, INDIANA
PLAT REG. NO. 1948
SEP 29 1948
PRES.
SECRETARY

7

2

1125

THE UNDERSIGNED CIVIL ENGINEER CERTIFIES
THAT THIS PLAN TO BE A TRUE AND CORRECT
DRAWING OF A SURVEY MADE IN ACCORDANCE
WITH THE DESCRIPTION HEREON

Richard G. Rubenbauer
RICHARD G. RUBENBAUER
20 SECOND ST.
EVANSVILLE, IND. *Sept. 1948*

ol
James

RECEIVED FOR RECORD
at *1210 P.M.* M
Nov. 4 1948
Recorded in *Plat* Record No.
Page *137*

Christ W. Elmendorf Recorder
Vanderburgh County



173-208

LOT 4
NE COR
100.00 TO