

REPLAT OF  
**LOCUST SQUARE**

A SUBDIVISION OF A PART SE 1/4 OF SEC. 12 -  
TWSP 6 SOUTH - RANGE 11 WEST

# 900  
RECEIVED FOR RECORD  
at 10:02 P.M.  
Recorded in 1951  
Page 228  
Paul E. Padgett, Recorder  
Vanderburgh County

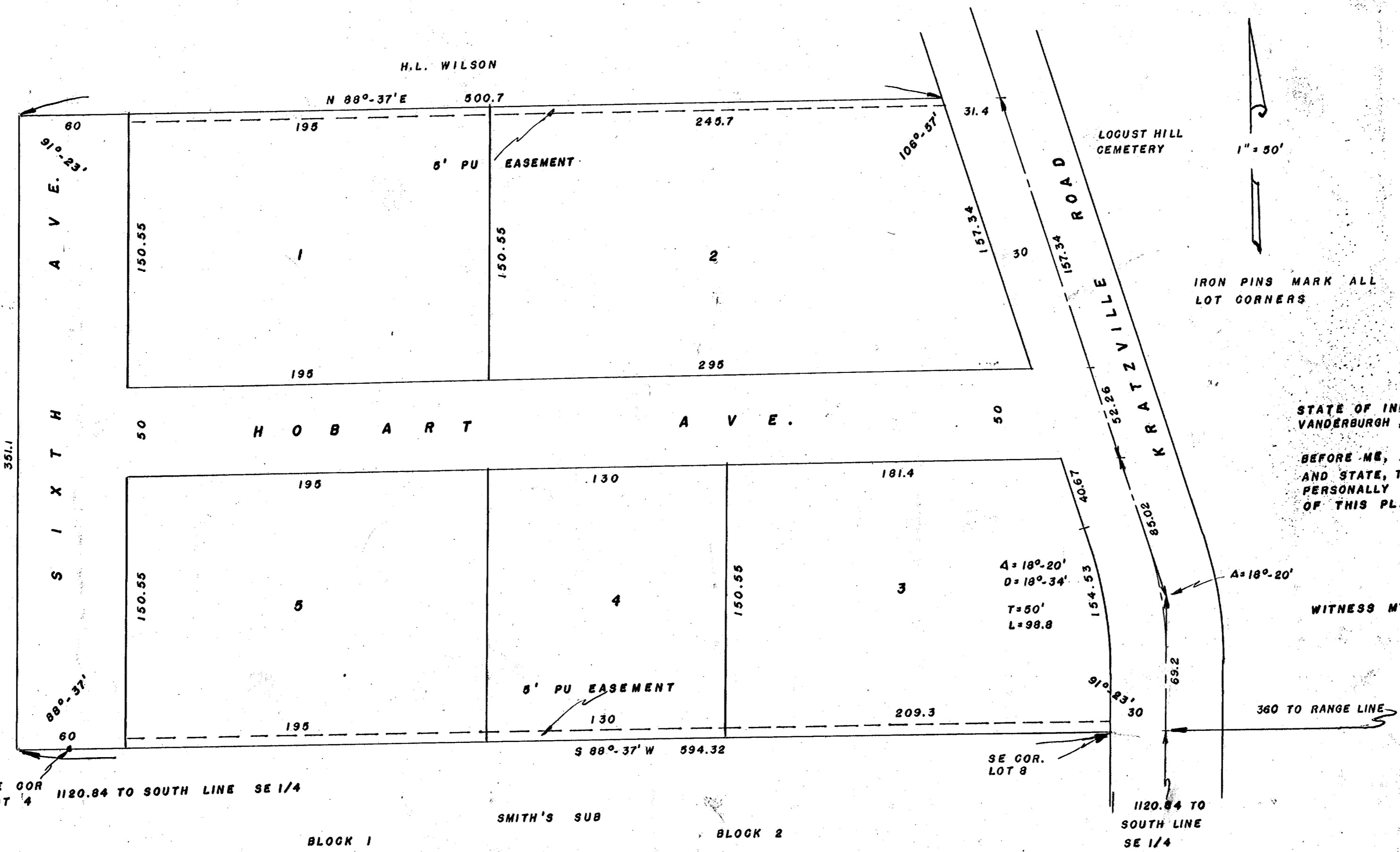

JOHN & IRMA PAGETT

THE UNDERSIGNED CIVIL ENGINEER CERTIFIES THIS PLAT TO BE A TRUE AND CORRECT DRAWING OF A SURVEY MADE IN ACCORDANCE WITH THE DESCRIPTION HEREON.

*Richard G. Nussmeyer*  
RICHARD G. NUSSMEYER  
20 SE SECOND ST.  
EVANSVILLE, IND.  
DATE: July 1949

STATE OF INDIANA 88  
VANDERBURGH, COUNTY  
BEFORE ME, A NOTARY PUBLIC IN AND FOR SAID COUNTY AND STATE, THE UNDERSIGNED OWNERS AND SUBDIVIDORS PERSONALLY APPEARED AND ACKNOWLEDGED THE EXECUTION OF THIS PLAT.

*John H. Pagett*  
JOHN H. PAGETT  
*Irma W. Pagett*  
IRMA W. PAGETT

WITNESS MY HAND AND SEAL THIS 3rd DAY OF August - 1949

*William H. ...*  
NOTARY PUBLIC

MY COMMISSION EXPIRES My Commission Expires June 8, 1953

APPROVED BY  
COUNTY PLAN COMMISSION  
OF VANDERBURGH COUNTY, INDIANA  
PLAT REC. NO. AUG 8 1949  
*Al Pennington* PRES.  
*Clarence J. Wolf* SEC'Y.

NE COR LOT 4 1120.84 TO SOUTH LINE SE 1/4

BLOCK 1

SMITH'S SUB

BLOCK 2

1120.84 TO SOUTH LINE SE 1/4