

PLAT OF LINCOLN TERRACE

#549C4 A Sub-Division of Part of the S.W. 1/4, Of The N.W. 1/4 of Section 27-6-10.

Description:-

Beginning at a point on the south line of said 1/4, 1/4 section 286.37 feet east of the S.W. corner thereof; thence north 1317.80 ft. to the north line of said 1/4, 1/4 section; thence east along said north line 266.23 feet; thence south 1318.22 ft. to the south line of said 1/4, 1/4 section; thence west along said south line 266.37 feet to the place of beginning.

STATE OF INDIANA
VANDERBURGH COUNTY S.S.

Before me, a notary public in and for said state and county, personally appeared Mary F. Niehaus, and William A. Niehaus, the owners, and acknowledged the execution of this plat.

William A. Niehaus
Mary F. Niehaus

Witness my hand and notarial seal, this 26th day of July, 1937.

(Seal)
Netter Worthington
Notary Public
My commission expires November 14, 1937.

Approved By City Plan Commission of Evansville, Ind. on condition that survey is correct Jul 29, 1937.

A. W. Hartig, Pres.
A. W. Schettlin, Sec'y.
Wm. I. Hatch, C.E. (Seal)
William L. Hatch
Professional Engineer
Registered No 165
State of Indiana

RECORDED.....AUGUST..5, 1937.

Leo C. Langenich R.V.C.

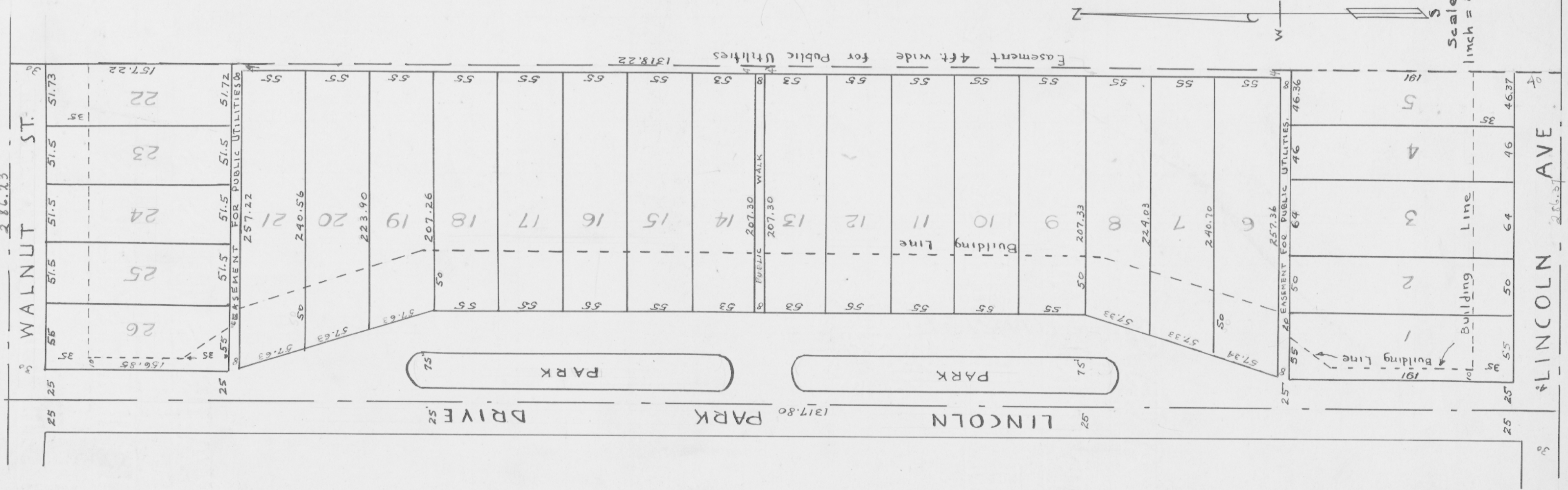

Scale
1 inch = 80 ft.