

DEPLAT OF LINCOLN TERRACE

#57863

A Subdivision of Part of the S. W. 1/4 of the N.W. 1/4 of Section 27-6-10

Description:

Beginning at a point on the south line of said 1/4 section 286.37 feet east of the S.W. corner thereof; thence north 1317.80 ft. to the north line of said 1/4 section; thence east along said north line 286.37 feet; thence south 1318.22 ft. to the south line of said 1/4 section; thence west along said south line 286.37 feet to the place of beginning.

STATE OF INDIANA
VANDERBURGH COUNTY, S.S.

Before me, a notary public in and for said state and county, personally appeared Mary F. Niehaus, and William A. Niehaus, owners, and acknowledged the execution of this plat.

Mary F. Niehaus
William A. Niehaus

"I attest my hand and notarial seal, this 7th day of October 1937.

My commission expires November 14, 1937. (Seal)

Hetter Worthington
Notary Public

Wm. I. Hitch, C. E. (Seal)

William L. Hitch

Professional Engineer

Registered No 166

State of Indiana

Approved By City Plan Commission

of Evansville, Ind.

On condition that survey is correct

Oct. 6, 1937

H. M. Dickman, Pres.

A. W. Scheettlin, Sec'y.

RECORDED.....OCTOBER.....11, 1937.

Geo. E. Humphreys R.V.C.

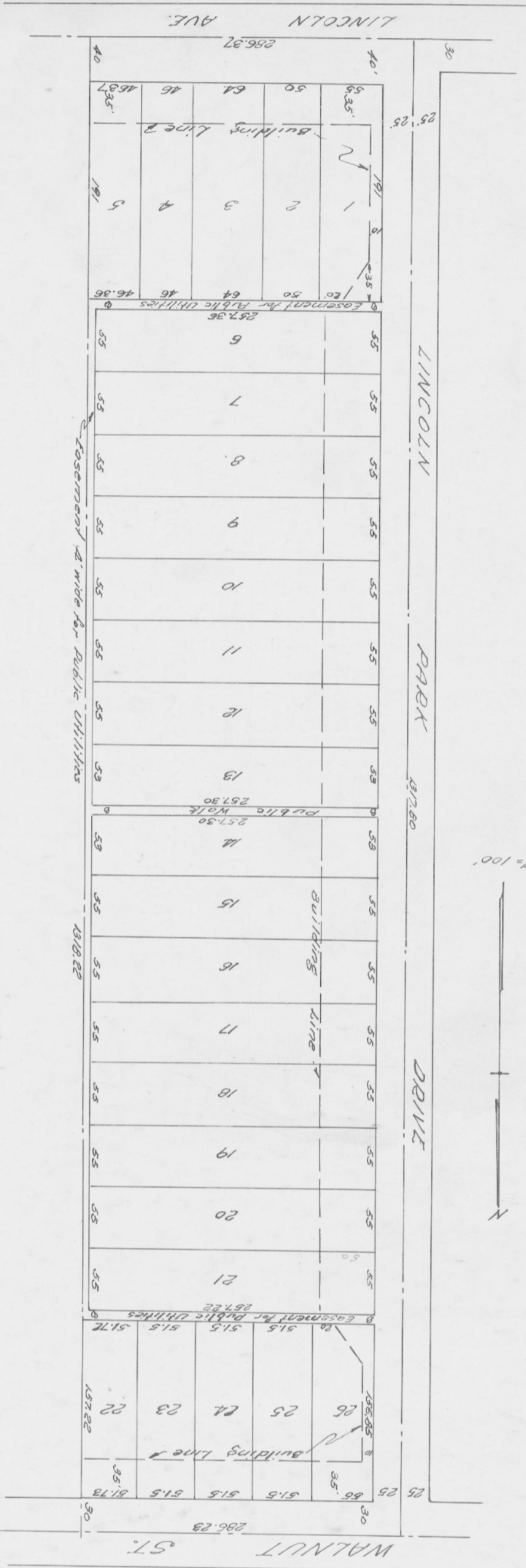

Scale 1"=100'

