

LINCOLN CREST OF CLARK PLACE

#32111 A Sub-Division of Part of the N.W. 1/4 of Section 27, Township 6, South, Range 10, West, Description:- Beginning at the N.E. corner of the N.W. 1/4, N.W. 1/4 of Sec. 27-6-10; thence west along the North line of said section one hundred eighty-one and thirty-five hundredths (181.35) feet; thence south one hundred fifty-five (155) feet; thence East one hundred one and four-tenths (101.4) feet; thence south five hundred six and five-tenths (506.5) feet; thence West one hundred fifty-one and fifty-six hundredths (151.56) feet; thence south six hundred sixty and sixty-three hundredths (660.63) feet to the South line of the N.W. 1/4, N.W. 1/4 of said

section 27-6-10; thence East along the South line of said 1/4, 1/4 section two hundred ninety-seven and thirty-three hundredths (297.33) feet; thence North one hundred fifty-five (155) feet; thence East one hundred (100) feet; thence North eleven hundred sixty-eight and eighty-eight hundredths (1168.88) feet to a point on the North line

of said section 27-6-10; thence West along said North line one hundred sixty-five and twenty-five hundredths (165.25) feet to the place of beginning.

STATE OF INDIANA)
VANDERBURGH COUNTY) SS:

Before me, a notary public, in and for said county and state personally appeared Abraham L. Clark and wife, proprietors of herein described tract and acknowledged the execution of this plat

Abraham L. Clark
Josephine Clark

Witness my hand and Notarial seal this 24th day of September 1935.

Arthur C. Stone
Notary Public

My commission expires Dec. 28, 1938.

Sept. 24, 1935
Approved by City Plan Commission, Evansville, Ind.

A. W. Hartig, Vice-President
E. J. Mutschler, Secretary

Approved by Board of Public Works, Evansville, Ind.

Wm. L. Hitch, C. E.
Registered #165, State of Indiana (Seal)

RECORDED SEPTEMBER.....25, 1935.

Leo E. Lutzewich R.V.C.

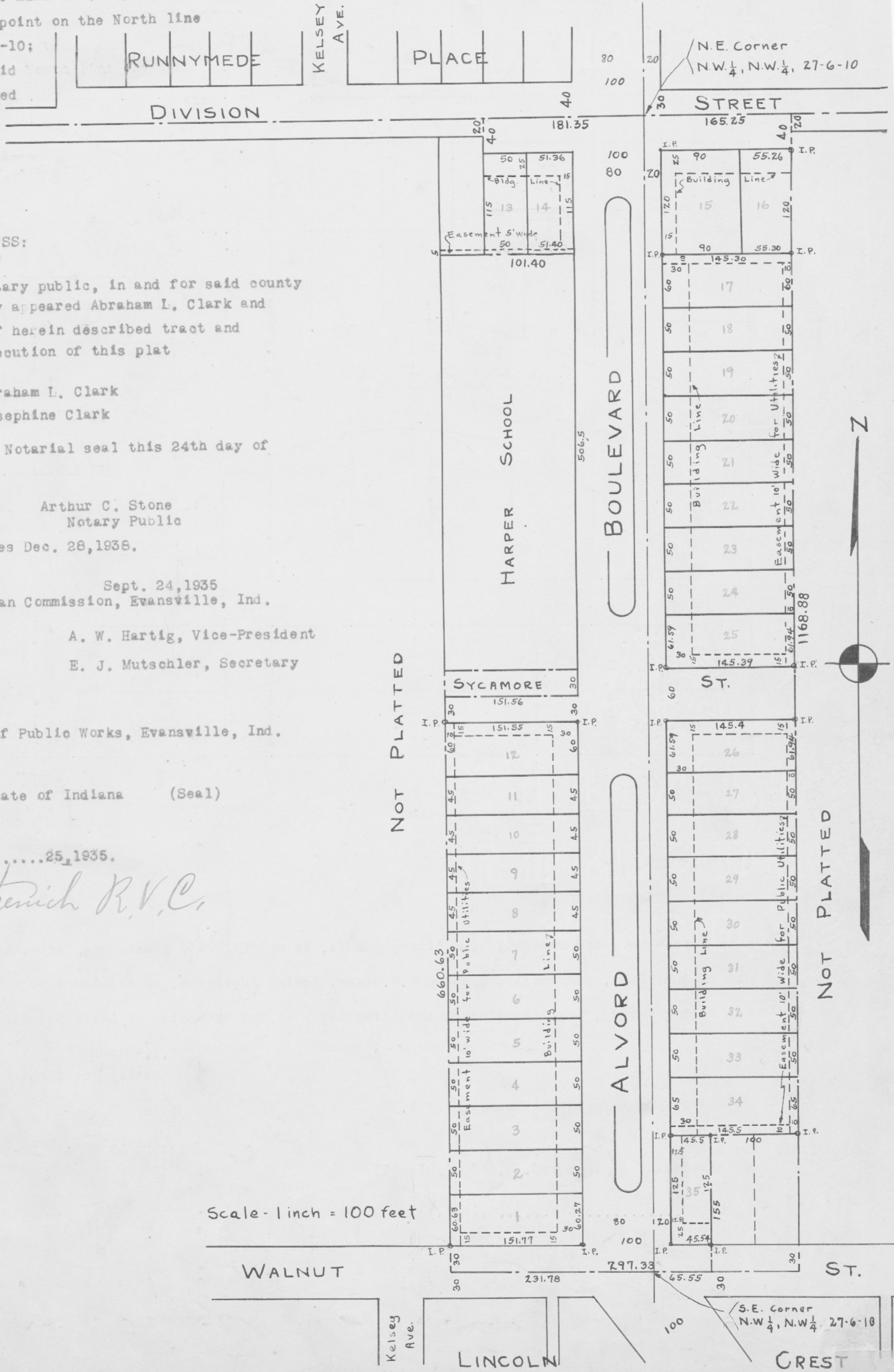

Scale - 1 inch = 100 feet

NOT PLATTED

NOT PLATTED