

38701

A PLAT OF LAKEWOOD HILLS

A SUBDIVISION IN VANDERBURGH CO., INDIANA

SHEET 1 OF 2.

FRANK J. & MILDRED M. KRUG

SCALE: 1 IN. = 100 FT.

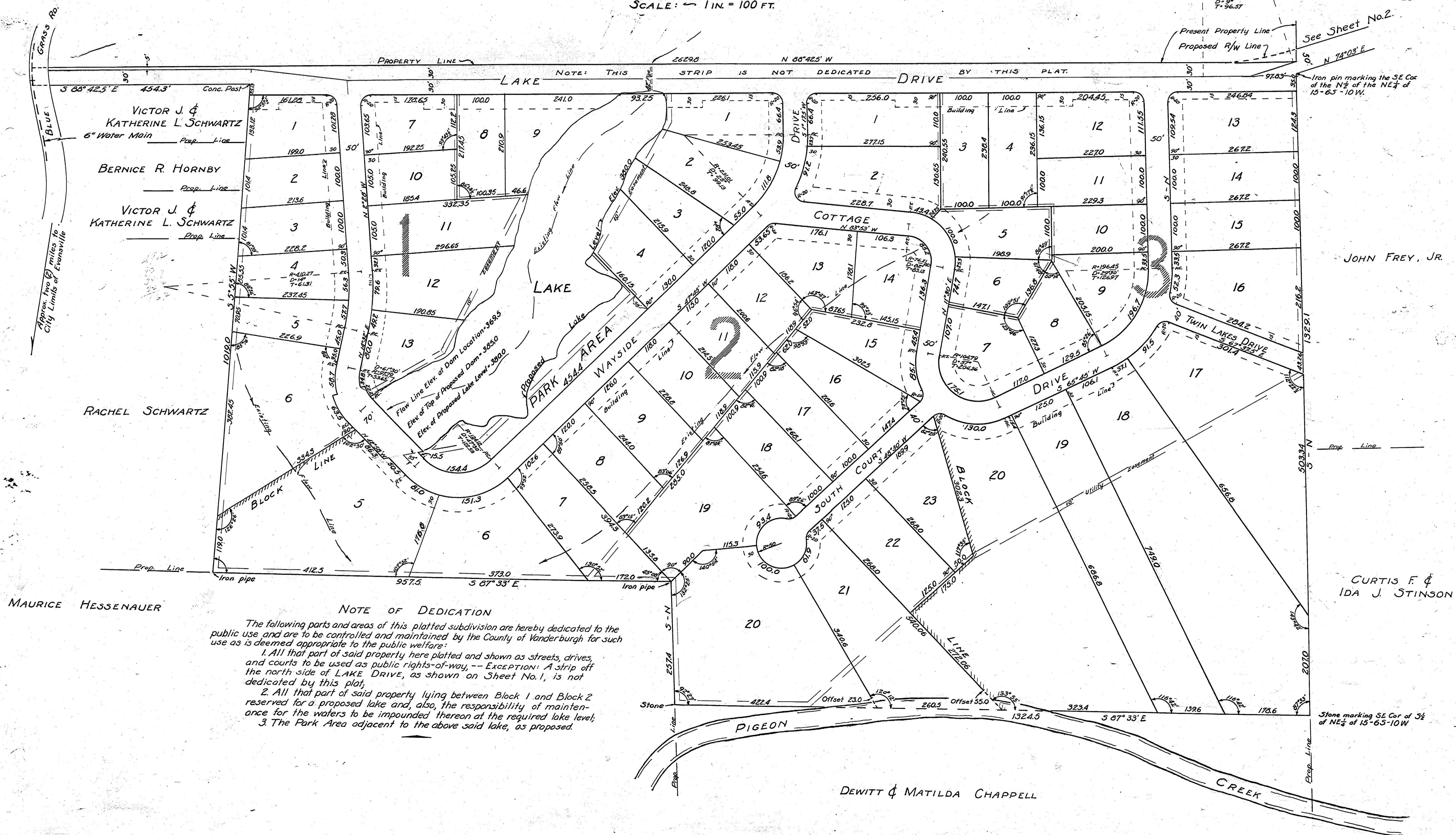

NOTE OF DEDICATION

The following parts and areas of this platted subdivision are hereby dedicated to the public use and are to be controlled and maintained by the County of Vanderburgh for such use as is deemed appropriate to the public welfare:

1. All that part of said property here platted and shown as streets, drives, and courts to be used as public rights-of-way -- Exception: A strip off the north side of LAKE DRIVE, as shown on Sheet No. 1, is not dedicated by this plat.
2. All that part of said property lying between Block 1 and Block 2 reserved for a proposed lake and, also, the responsibility of maintenance for the waters to be impounded thereon at the required lake level.
3. The Park Area adjacent to the above said lake, as proposed.

