

LAKEVIEW

#65301 A Subdivision of Part of the Northwest Quarter of the Southwest Quarter of Section 10, Township 6 South, Range 11 West.

Beginning at the Northeast Corner of said Quarter Quarter section thence South 658.65 feet along the east line thereof, thence west 132 feet parallel to the north line thereof, thence southwestwardly 247.5 feet to the center of the New Harmony Road, thence Northwestwardly 1067.7 feet, measured along the center of said road, thence N 43°30' E. 98.69 feet, thence along the arc of a 50 degree curve to the right 92.86 feet, thence East along the North line of said quarter quarter section 828.51 feet to the place of beginning.

State of Indiana)
Vanderburgh County }SS:

Before me a Notary Public in and for said State and County, Lee Bartley, Ona M. Bartley, owners and subdividers, personally appeared and acknowledged the execution of this plat.

Lee A. Bartley,
Ona M. Bartley
(Owners and Subdividers)

Witness my hand and seal this 26 day of April 1938.
My commission expires October 4, 1938. (Seal)

Surveyed and Platted by Charles E. Day
Indiana Registration No 2060
Charles E. Day, Professional Engineer
Registered No 2060
State of Indiana

Addie A. Roller, Notary Public

Approved by CityPlan Commission
of Evansville, Ind. on condition
that survey is correct
May 4, 1938
H. M. Dickman, Pres.
A. W. Schoettlin, Sec'y.
Plat Record No. 1. Page 7

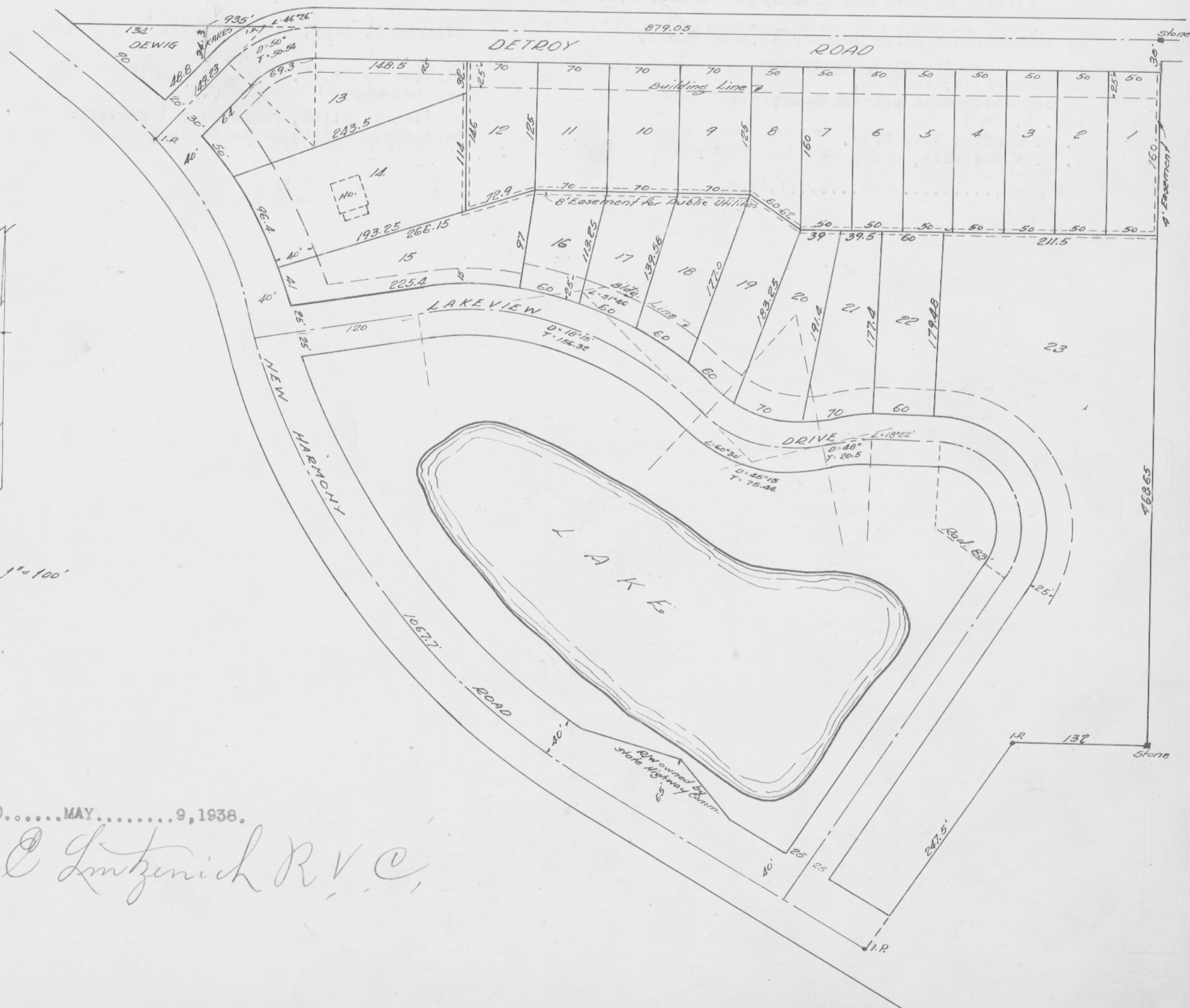

Scale 1"=100'

RECORDED.....MAY.....9,1938.

Leo C Lutzgerich R.V.C.