

KOLBS SUBDIVISION

OF
PART OF THE EAST HALF OF THE SW $\frac{1}{4}$ OF SECTION 4-T6S-R10W, VANDERBURGH COUNTY INDIANA

RECEIVED FOR RECORD
at 3:40 P.M.
Aug 18 1947
Recorded in *Plat* Record No. *17*
Page *106*
Christ W. Elmendorf, Recorder
Vanderburgh County

Duty to be performed

AUG 20 1947

Christ W. Elmendorf

DESCRIPTION
THAT PART OF THE NE $\frac{1}{4}$ OF THE SW $\frac{1}{4}$ OF SECTION 4-T6S-R10W DESCRIBED AS FOLLOWS: BEGINNING AT THE NW COR AND RUNNING N89°59'E, 352.0 FT, THENCE S0°16'E, 1323.5 FT, THENCE S89°22'W, 365.2 FT, THENCE N0°22'E, 1327.25 FT TO THE PLACE OF BEGINNING, CONTAINING 10.6 ACRES. ALSO THAT PART OF SE $\frac{1}{4}$ OF THE SW $\frac{1}{4}$ DESCRIBED AS FOLLOWS: BEGINNING AT THE NW COR AND RUNNING THENCE S0°22'W, 827.25 FT, THENCE N28°21'E, 779.3 FT, THENCE N0°16'W, 145.0 FT, THENCE S89°22'W, 365.2 FT TO THE PLACE OF BEGINNING, CONTAINING 3.9 ACRES.

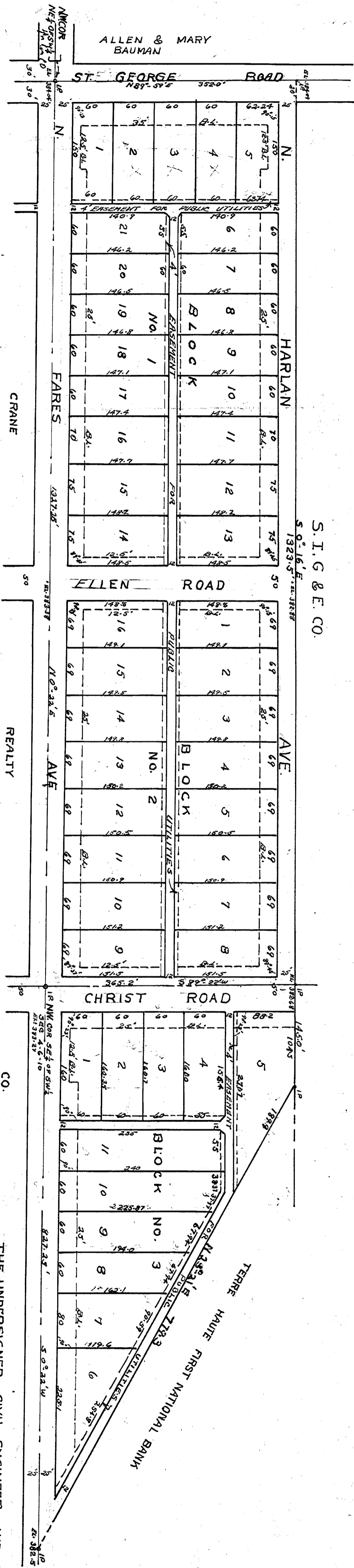
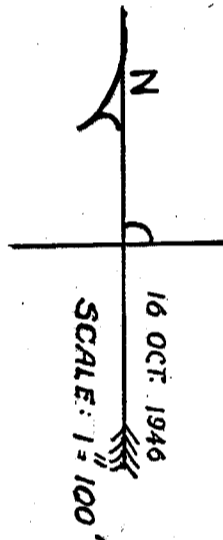

STATE OF INDIANA }
VANDERBURGH COUNTY } S.S.
BEFORE ME *John D. Crane* A NOTARY PUBLIC IN AND FOR THE SAID STATE AND COUNTY PERSONALLY APPEARED
THE UNDERSIGNED OWNER AND SUBDIVIDER AND ACKNOWLEDGED THE EXECUTION OF THIS PLAT.
WITNESSES MY HAND AND SEAL THIS 12 DAY OF Nov. 1946
NOTARY PUBLIC
MY COMMISSION EXPIRES *Jan 24 1958*

THE UNDERSIGNED CIVIL ENGINEER AND LAND SURVEYOR
HEREBY CERTIFIES THAT THE ABOVE PLAT IS A TRUE AND
CORRECT DRAWING OF THE SURVEY DESCRIBED ABOVE

APPROVED BY
CITY PLAT COMMISSION
OF VANDERBURGH COUNTY, IND.
NOV 13 1946
John D. Crane
SURV.

