

PLAT

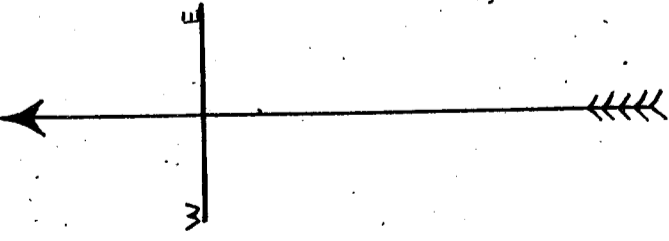

HUSTON PLACE

OF

Being a part of the east half of the north east quarter of Sec 29, T. 5. S. R. 10. W. described as follows:
 Commencing at a point thirty feet north and thirty feet west of the south east corner of the north east quarter of section twenty nine, township six south, Range ten west; thence west three hundred and eighty two and nine tenths feet to an iron pin; thence north two hundred and twenty feet to the south east boundary of the old Nabach and Erie Canal marked by a stone; thence north easterly along said boundary line four hundred and twenty six and five tenths feet to a stone on the west line of Kentucky Avenue, thence south twenty four hundred and sixty seven and twenty five hundredths feet to the place of beginning.

Also a part of the same section described as follows:
 Commencing at a point thirty feet north and four hundred and twenty six and five tenths feet west of the south east corner of the north east quarter of section twenty nine, township six south, Range ten west; thence north thirty feet; thence north eleven feet; thence south eleven hundred and forty four and eight tenths feet to the place of beginning.

Also a part of the same section described as follows:
 Commencing at a point four hundred and twenty four and eight tenths feet east, and eleven hundred and seventy four and eight tenths feet north of the south east corner of the south east quarter of section twenty nine, township six south, Range ten west; thence north thirty feet; thence north on a line and forty and two tenths feet to the south eastern boundary line of the old Nabach and Erie Canal; thence north easterly along said boundary line thirty six and nine tenths feet to a stone; thence south, one thousand and sixty and two tenths feet to the place of beginning.

The streets and alley in Johnson on the Plat are dedicated to the use of the public.
 In Witness Whereof, D. D. Huston proprietor of the first described tract, D. J. Massey proprietor of the second described tract and the Willard Library of the City of Evansville proprietors of the last described tract have set their hands and seals this 16th day of October 1895.

D. D. Huston
 D. J. Massey
 Willard Library

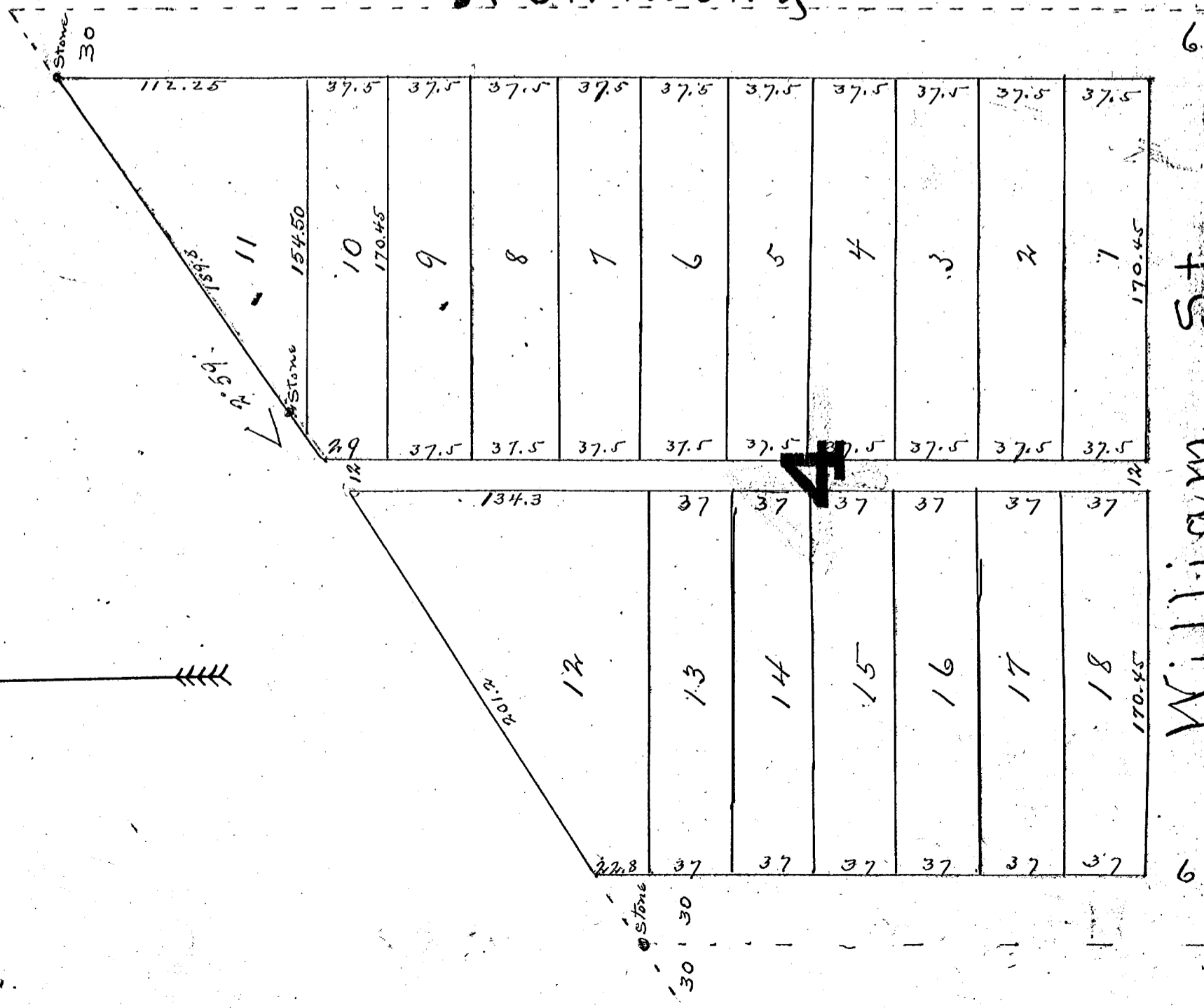

William St

Kentucky

T. E. Garrison, Notary
The Willard Library of Evansville, Ind.

Before me C. C. Gunning Surveyor of Vanderburgh County personally appeared D. D. Winston and R. J. Mackey who acknowledged the execution of the annexed Plat as their present and deed this 18th day of October 1895.
C. C. Gunning. S. V. G.

Ave.

States of Indiana }
Vanderburgh County } ss:

Before the undersigned a Notary Public in and for said County and state this second day of October 1896, personally appeared Thomas E. Garrison President of the Willard Library of Evansville, and acknowledged the execution of the foregoing Plat.

Witness my hand and notarial seal.
Sebastian Heurich,
Notary Public.

Board of Public Works
Oct 3. 1896.
Evansville - Ind.

Morris Stickfield.
James Scarborough.
Gas. A. Saunders.

Recorded Oct 5th 1896.
Edward H. Rasmussen

(For corrected description see next page)

D-487

36	170.45	17	36
36	16	16	36
37	15	15	37
37	14	14	37
37	13	13	37
37	12	12	37
37	11	11	37
37	10	10	37
37	9	9	37
37	8	8	37
37	7	7	37
37	6	6	37
37	5	5	37
37	4	4	37
37	3	3	37
36	2	2	36
36	1	1	36
170.45		170.45	

3

Huston Ave. Walnut St.

(For continuation of this plat see pages 488)

I, C. C. Genung, Surveyor of Vanderburgh County, Indiana, do hereby certify, that I laid off and surveyed for D. D. Huston on the 16th day of October 1895, a part of the East half of the North East quarter of Section 29, Town 6, South, Range 10 West, and made a plat of the same, which plat is designated "Huston Place" and appears of record in the Recorders' Office of Vanderburgh County, Indiana, in Plat Record "D" pages 486, 487, 488 & 489, that in describing said plat by metes and bounds, the Western boundary line is made to read of record, "Thence North Two hundred and five feet to the South-eastern boundary line of the Wabash and Erie Canal" which measurement, so designated, is erroneous, as in fact the actual distance as it measures and is platted, is Two thousand two hundred and five feet, therefore the correct measurements of that part of said plat, platted by D. D. Huston are as follows, to-wit;- A part of the East half of the North East quarter of Section 29, Town 6 South, Range 10 West, described as commencing at a point 30 feet North and 30 feet West of the South East corner of said half quarter section and run from thence West 382.9 feet, thence North 2205 feet, to the South-eastern boundary line of the Wabash and Erie Canal, thence North-easterly along said boundary line 426.5 feet to the West line of Kentucky Avenue, thence South 2467.25 feet to the place of beginning.

Witness my hand this Sixteenth day of August 1902. C. C. Genung. Surveyor of Vanderburgh County, Indiana.

State of Indiana, Vanderburgh County, SS; Before me, the undersigned a Notary Public in and for said County, this Sixteenth day of August 1902, personally appeared the within named C. C. Genung and acknowledged the execution of the foregoing instrument. My commission expires October 28th, 1902. Witness my hand and notarial seal. Recorded--August--16th, 1902.

John M. Davenport. Notary Public.

Edward H. Rasch R. Y. C.
by J. S. Mauw Spt.

Kentucky

(Continued from page 486)

