

97-23877
 DAILY ENTERED FOR TAXATION SUBJECT
 TO FINAL ACCEPTANCE FOR TRANSFER.
 SEP 05 1997
 Suzanne M. Conrad
 AUDITOR 5298

RECEIVED FOR RECORD
 at 9:29 A.M.
 SEPT 5 1997
 Plat Book P
 Page 120
 BETTY J. HERMANN RECORDER
 WASHINGTON COUNTY
 CTRL# 0008

Glenwood Hills Estates, Section "B" Secondary Plat

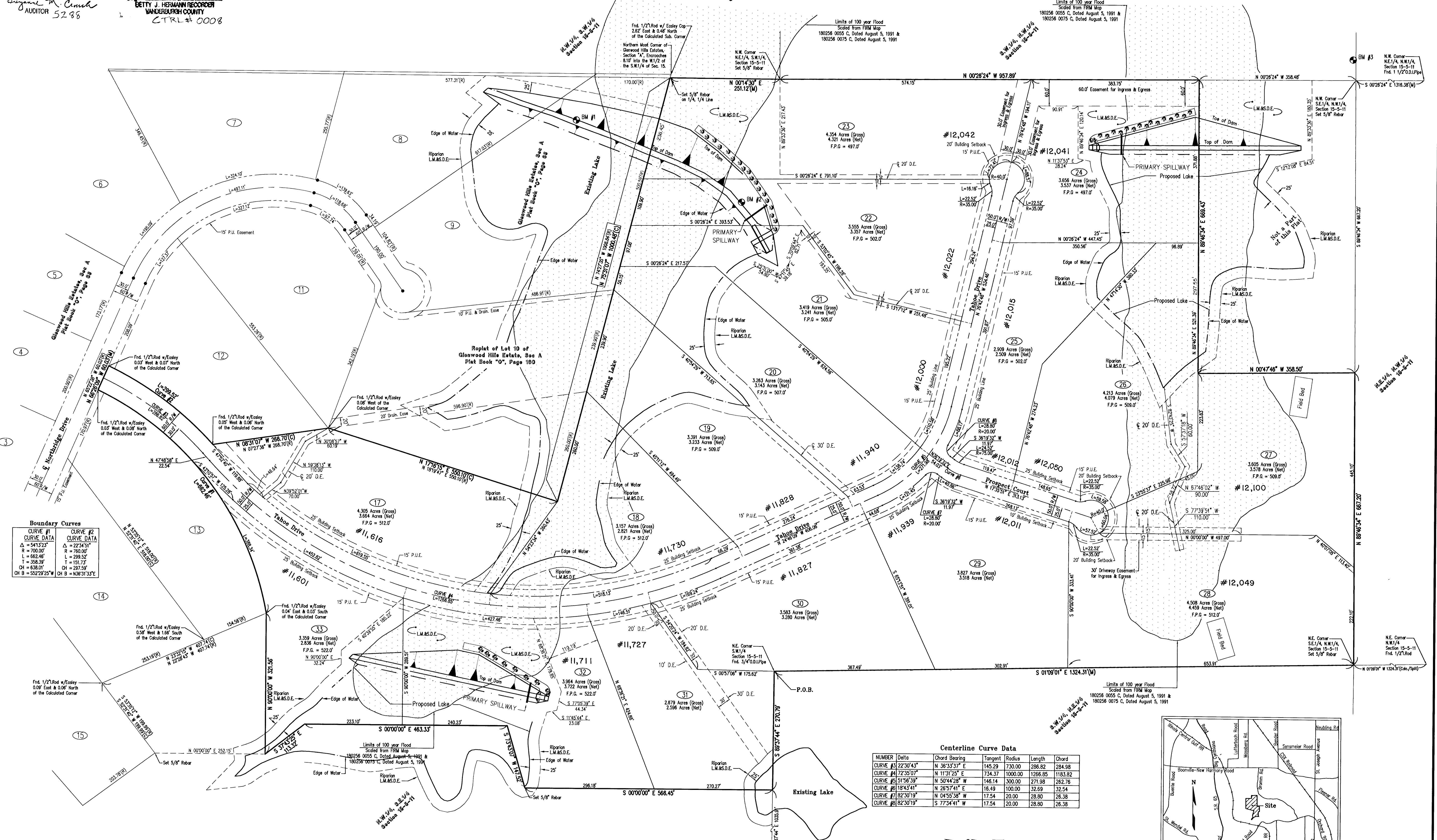

Boundary Curves

CURVE #1	CURVE #2
Δ = 541323"	Δ = 223451"
R = 700.00'	R = 760.00'
L = 682.46'	L = 299.52'
T = 358.38'	T = 151.75'
CH = 638.01'	CH = 237.59'
CH B = S52°28'25" W	CH B = N36°31'33" E

Centerline Curve Data

NUMBER	Delta	Chord Bearing	Tangent	Radius	Length	Chord
CURVE #1	22°30'43"	N 36°33'37" E	145.29	730.00	286.82	284.98
CURVE #2	72°35'07"	N 11°31'25" E	734.37	1000.00	1266.85	1183.82
CURVE #3	51°56'39"	N 50°44'28" W	146.14	300.00	271.98	262.76
CURVE #4	18°43'41"	N 26°57'41" E	16.49	100.00	32.69	32.54
CURVE #5	82°30'19"	N 04°55'38" W	17.54	20.00	28.80	28.38
CURVE #6	82°30'19"	S 77°34'41" W	17.54	20.00	28.80	28.38

