

DYER AND WILSON'S SUBDIVISION

Being part of the East Half of the Southwest Quarter of the Southeast Quarter of Section 34 Township 6 South, Range 10 West and more particularly described as beginning at a point on the South line of said East Half 262 feet West of the Southeast corner of the SW 1/4 SE 1/4 Sec. 34-6-10, and running thence West on said South line 406.08 feet to an iron pin; thence North on the West Line of said East Half 1332 feet to a Stone; thence East on the North line of said East Half 667.5 feet; thence South on the East Line of said East Half to a point 665 feet North of the Southeast corner of said East Half; thence West 262 feet parallel to the South line of the Said East Half; thence South 665 feet to the place of beginning; except a 33 foot roadway off the West side of the above described East Half.

STATE OF KENTUCKY }
 COUNTY OF UNION } S.S.

Before me, a Notary Public in and for said State and County, the undersigned owners of this property personally appeared and acknowledged the execution of this plat.

Witness my hand and seal this 24th day of September 1942
 My Commission Expires July 27, 1943 1335.27
Martha Dyer Clarence H. Wilson
James P. Poin
 Notary Public

Russel McLeod AVE.

EASTWOOD TERRACE
 BECKMAN PLACE

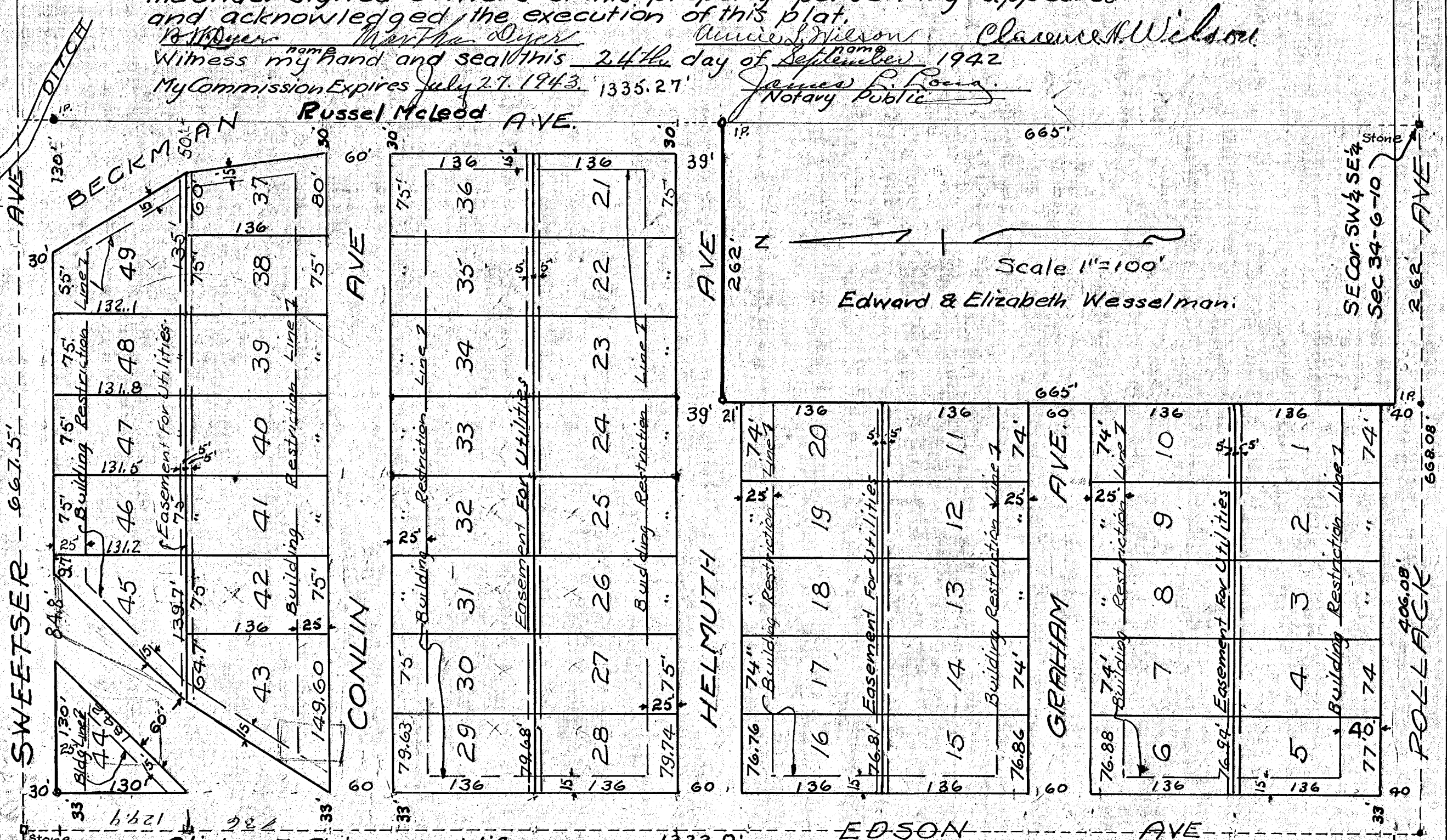

Scale 1"=100'
 Edward & Elizabeth Wesselman.

Clinton F. Rheinhardt & Wife

The undersigned Surveyor and Civil Engineer hereby certifies that the above plat is a correct drawing of a survey made according to the above description.
Wm. J. Welle

APPROVED BY
 CITY PLAN COMMISSION
 OF EVANSVILLE, IND.
 OCT 7 1942
 PLAT RECORD No. 1 PAGE 26
 H. H. Hester
 SECY

Gus Youngans

