

155392

DEVON

A SUBDIVISION OF
PART OF THE SOUTHEAST QUARTER OF THE SOUTHEAST
QUARTER OF SECTION 34, TOWNSHIP 6 SOUTH, RANGE 10
WEST, DESCRIBED AS FOLLOWS:—

COMMENCING AT THE N.E. CORNER
OF SAID 1/4 SECTION, THENCE SOUTH 660.5', THENCE WEST 657.7',
THENCE NORTH 662.3', THENCE EAST 657.7' TO THE PLACE OF
BEGINNING.

BECKMAN PLACE

SWEETZER AVE.

1/4 NE COR.
SE. 1/4 SE. 1/4
Sec. 34-6-10

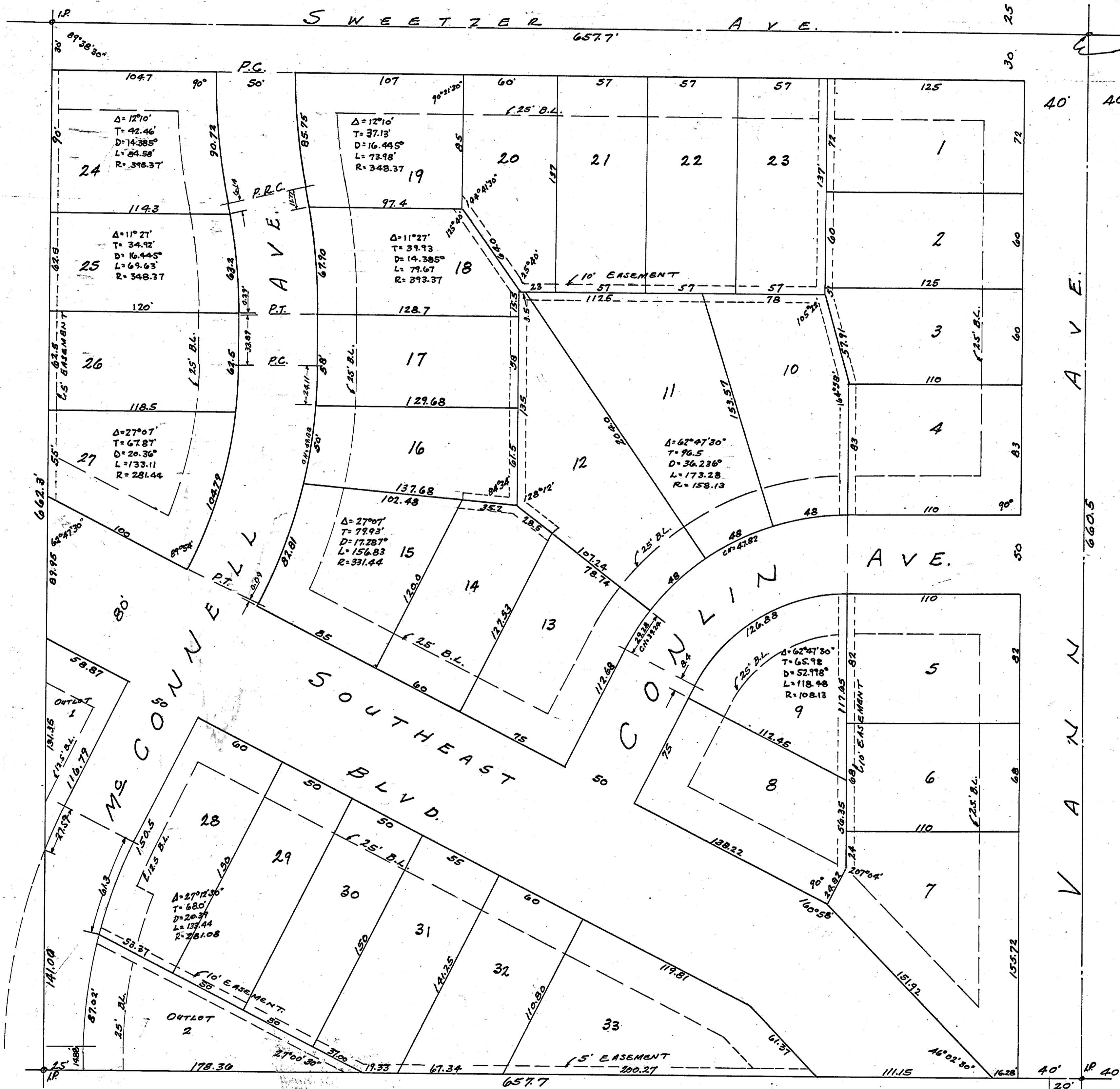
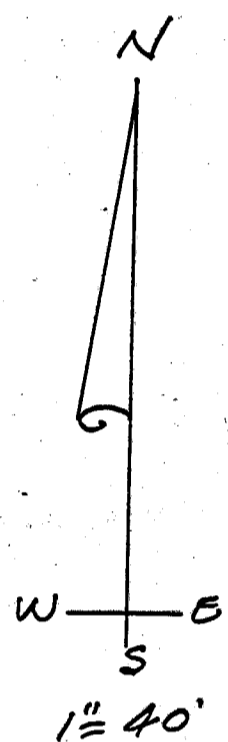

STATE OF INDIANA } S.S.
VANDERBURGH COUNTY }

BEFORE ME, A NOTARY PUBLIC IN
AND FOR SAID COUNTY AND STATE PERSONALLY APPEARED
THE OWNER AND SUBDIVIDER AND ACKNOWLEDGED THE EXECUTION
OF THIS PLAT.

J. Carter Justice

WITNESS MY HAND AND NOTARIAL SEAL THIS 9th DAY OF July 1952.

MY COMMISSION EXPIRES MAY 16, 1955



Virginia Schoenly
NOTARY PUBLIC
SCHOOL

THE UNDERSIGNED CIVIL ENGINEERS
HEREBY CERTIFY THAT THIS IS A
CORRECT PLAT OF A SURVEY MADE
ACCORDING TO THE ABOVE DESCRIPTION

Charles E. Day
Lu V. Weiss

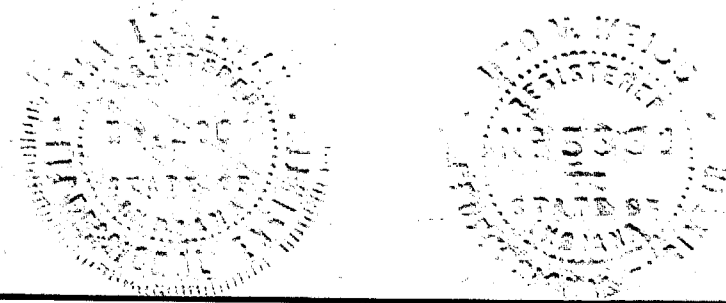

APPROVED BY
CITY PLAN COMMISSION
OF EVANSVILLE, IND.
PLAT REG. NO. 12-26-51
Louis H. Bouché PRES.
Sam Biggs SECY.

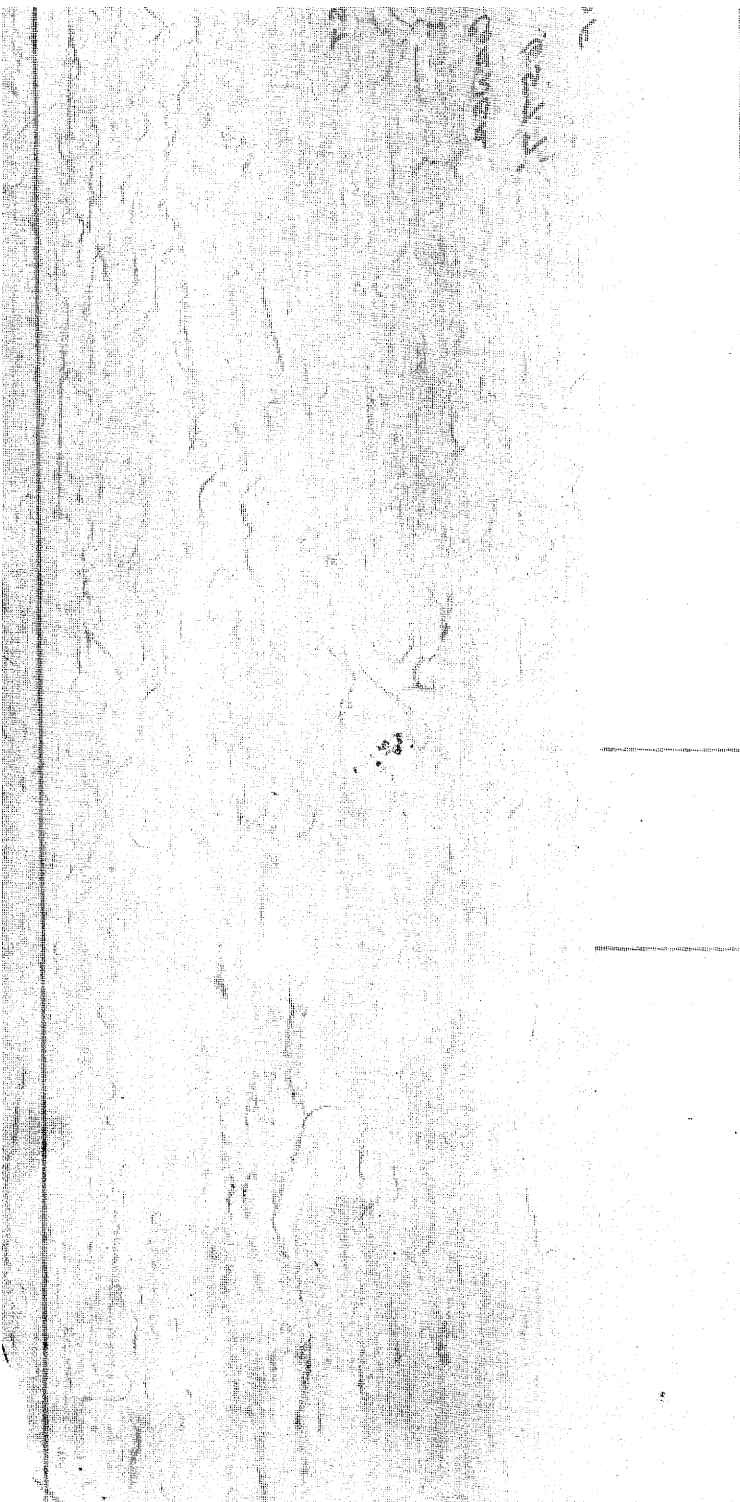

CONSER
1952

21 03

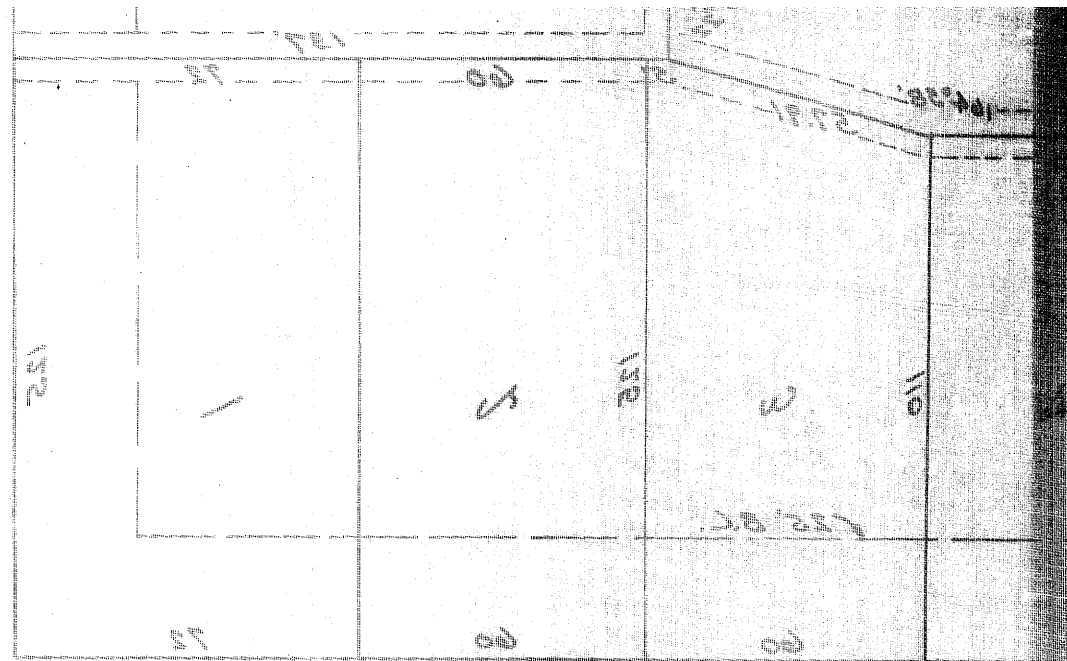

04

04

M L A

REC-94-1-0
1952
IN WE'OR

RECEIVED FOR RECORD

at 11:35 A
 Recorded July 9 1952
 Book "I" Record No.
 Page 254

E. Padgett, Recorder
Vanderburgh County

T A