

DELHAVEN

1105
304 Oct 5

AN ADDITION TO THE CITY OF EVANSVILLE AS LAID OUT BY THE PROPRIETOR THEREOF ON PART OF LOTS 4, 5 AND 6, JACKSON'S SUBDIVISION IN SECTION 21, TOWNSHIP 6 SOUTH OF RANGE 10 WEST: DESCRIBED AS FOLLOWS; COMMENCING AT THE N.E. COR. OF THE N.W.Q. OF THE S.W.Q. OF SEC. 21-6-10, THENCE SOUTH 1192.74' TO THE NORTH LINE OF VIRGINIA ST., THENCE WEST ALONG SAID LINE 121.68', THENCE NORTH 150', THENCE WEST 101', THENCE SOUTH 190', THENCE WEST ALONG NORTH LINE OF VIRGINIA ST 486.7', THENCE NORTH 1124.6', THENCE EAST 696.1' TO PLACE OF BEGINNING.

Approved

OCT 25 1923

City Plan Commission
EVANSVILLE, IND.

Albion Bellows Bacon, President
R. W. Blanchard, Exec. Sec'y.

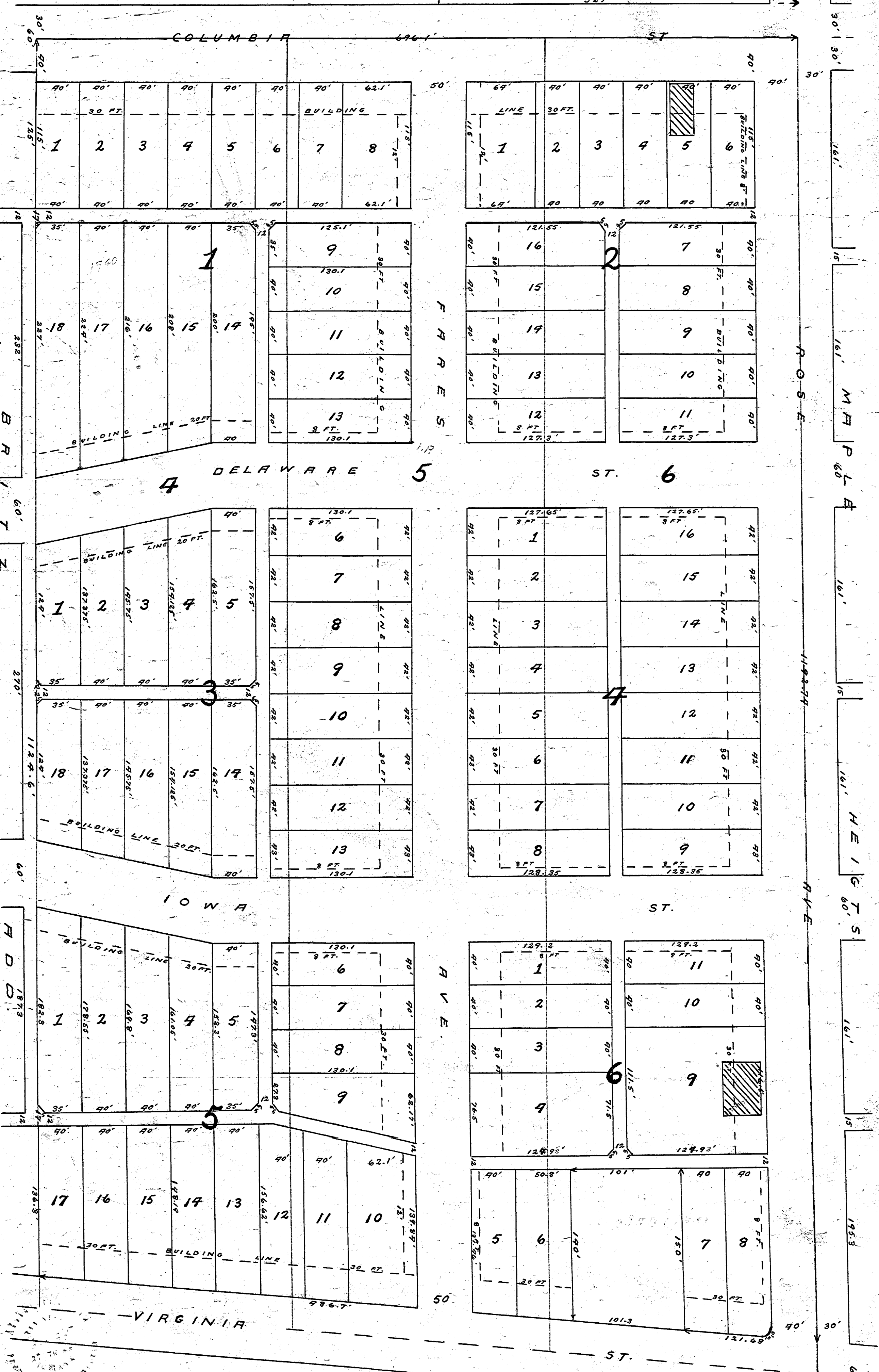
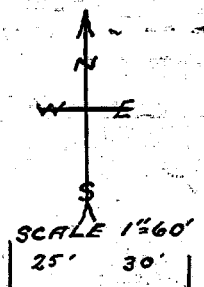

STATE OF INDIANA }
MARION } ss.
VANDERBURGH COUNTY }

Roy H. Brown

BEFORE ME THE UNDERSIGNED A NOTARY PUBLIC IN AND FOR SAID COUNTY AND STATE, PERSONALLY APPEARED THE WITHIN NAMED ROYER H. BROWN AS PROPRIETOR THEREOF AND ACKNOWLEDGED THE EXECUTION OF THIS PLAT.

SEAL THIS 27th DAY OF October
MY COMMISSION EXPIRES Sept 9th 1925

WITNESS MY HAND AND NOTARIAL
1923. Mary C. Steenbergen

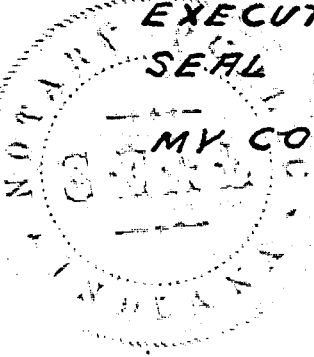

APPROVED
OCT 26 1923
Board of Public Works
EVANSVILLE, IND.

Julius D. Carter
Jeff Howard
G. Weber