

PLAT OF
COLUMBIA TERRACE
PT. OF THE SW 1/4 OF THE NW 1/4 OF SEC. 21-6-10

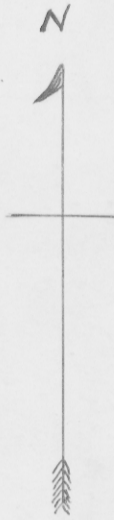

Scale
1 inch = 80 ft.

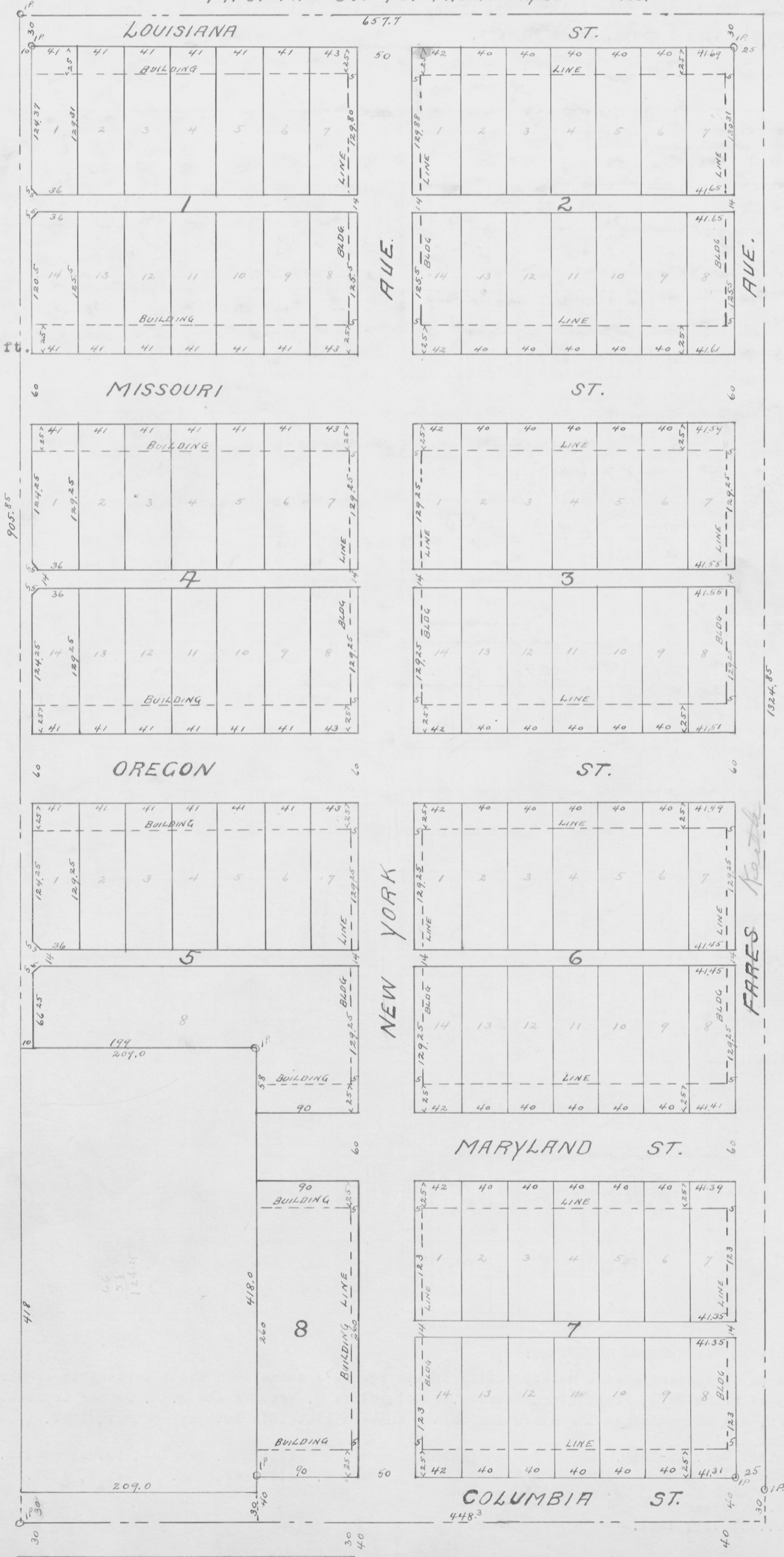

129.86
125.50
14
269.38

41
287
2
289

259
16
173
258.5

Fares North

COLUMBIA ST. 448.3

#750

PLAT
of
COLUMBIA TERRACE

Part of the S.W. 1/4 of the N.W. 1/4 of Sec. 21-6-10.

Description:-

That part of lots 6 and 7 of Hopkins Tract, a subdivision of part of the west half of the N.W. 1/4 of Sec. 21-6-10, described as follows:-

Beginning at a point on the south line of the southwest quarter of the northwest quarter of section 21, township 6 south, range 10 west, three hundred twenty-nine (329) feet west of the southeast corner thereof; thence north and parallel to the east line of said quarter-quarter section thirteen hundred twenty-four and eighty-five one hundredths (1324.85) feet to the north line of said quarter-quarter section; thence west along the said north line six hundred fifty-seven and seven tenths (657.7) feet; thence south nine hundred five and eighty-five one-hundredths (905.85) feet; thence east two hundred nine (209) feet; thence south four hundred eighteen (418) feet to the south line of said quarter quarter section; thence east along said south line four hundred forty-eight and three tenths (448.3) feet to the point of beginning.

Henry F. Koch

State of Indiana, Vanderburgh Co. S.S .

Before me, a notary public in and for said state and county, personally appeared Henry F. Koch, the owner, and acknowledged the execution of this plat.

Signed, Henry F. Koch

Witness my hand and notarial seal, this 15 day of June 1927.

My commission expires August 14, 1927.

(SEAL)

Mildred Wotring, Notary Public.

APPROVED BY
CITY PLAN COMMISSION
W. A. Carson, Pres.
_____, Sec'y.

Approved
Jun. 15, 1927
Board of Public Works
Evansville, Ind.
Jos. Healey
W. S. Baertich

(SEE OPPOSITE PAGE FOR PLAT)

RECORDED.....JUNE.....20, 1927

Wm. L. Hitch, Engineer.
Registered #165, State of Indiana.

Alex R. Gerhart R.R.C.