

# PLAT OF CLEARVIEW

A SUBDIVISION OF PART OF THE NE 1/4 OF THE NW 1/4 OF SEC. 21-6-10

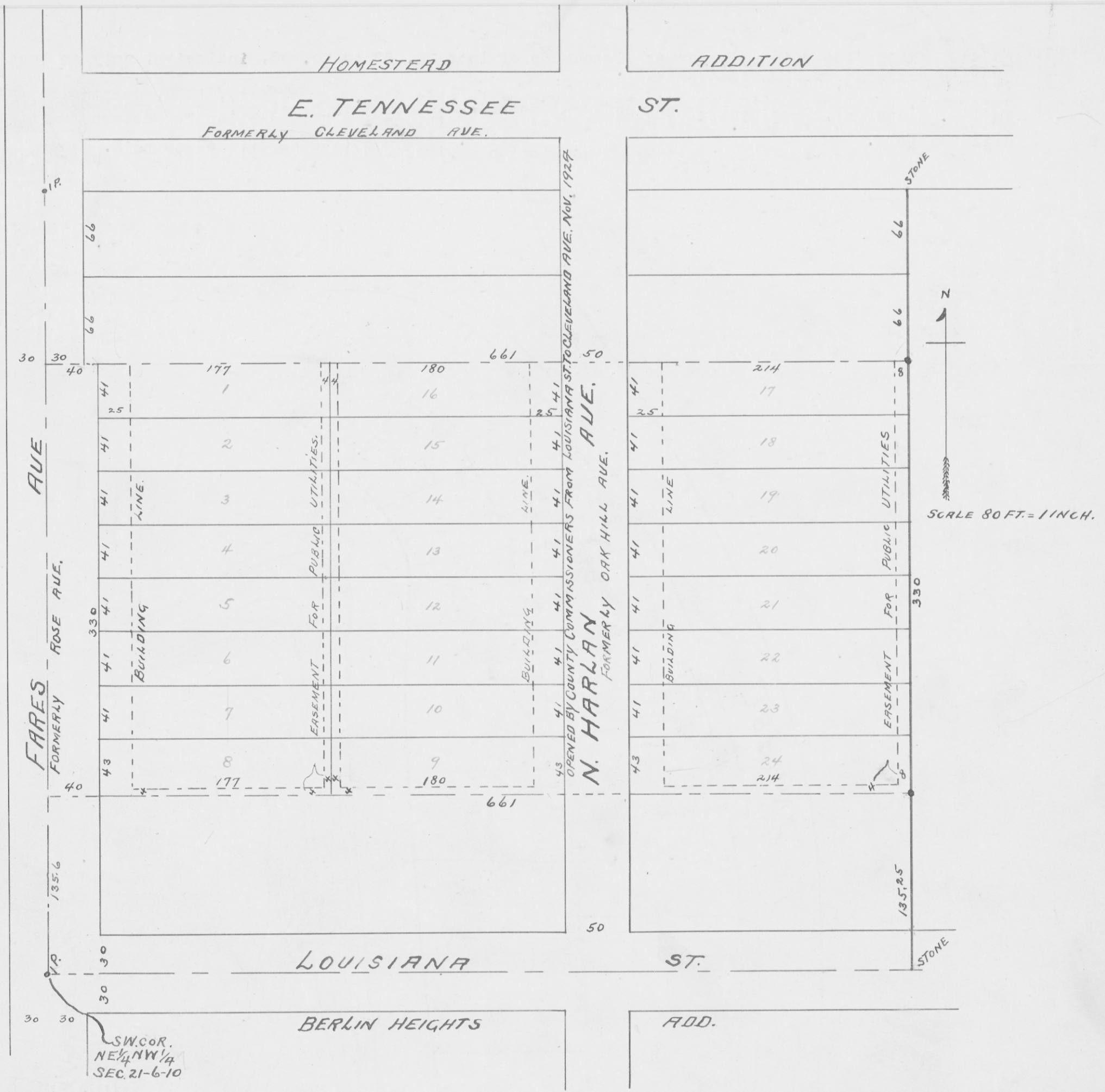

#36474

Description:- Beginning at a point on the west line of the N.E. 1/4 N.W. 1/4 of Sec. 21-6-10, one hundred thirty-five and six tenths (135.6) ft. north of the S.E. corner thereof; thence north three hundred thirty (330) ft; thence east six hundred sixty-one (661) ft; thence south three hundred thirty (330) ft. to a point one hundred thirty-five and twenty-five one hundredths (135.25) ft. north of the south line of said 1/4 1/4 section; thence west six hundred sixty-one (661) ft. to the point of beginning.

State of Indiana, Vanderburgh Co. S.S. Before me, a notary public, in and for said county and state, personally appeared Ernst Koehler, and Barbara, his wife, the owners, and acknowledged the execution of above plat.

Ernst Koehler  
Barbara Koehler

Witness my hand and notarial seal this 16 day of May, 1930

My commission expires Oct. 29, 1931

(SEAL)

Marie Kamman, Notary Public

APPROVED  
BOARD OF PUBLIC WORKS  
APR. 1930  
By Wm. H. Elmendorf  
Henry J. Karges  
E. L. Moser

APPROVED BY  
CITY PLAN COMMISSION  
MAY 15, 1930  
H. M. Dickman, Pres.  
E. J. Mutschler, Sec'y.

(SEAL)  
William L. Hitch,  
REGISTERED  
No. 165  
State of Indiana  
Professional Engineer

RECORDED.....JUNE.....23, 1930  
Alvin P. Gerhart RVC  
Opal Shimer D RVC