

152630

CLAYTON TERRACE NO. 2

THE $\frac{1}{2}$ OF THE $\frac{1}{2}$ OF THE SW $\frac{1}{4}$ OF THE SW $\frac{1}{4}$ OF SECTION 36, TWP 6 SOUTH, RANGE 10 WEST.

BEGINNING AT THE SOUTHWEST CORNER THEREOF AND RUNNING THENCE NORTH ALONG THE WEST LINE OF SAID $\frac{1}{2}$, $\frac{1}{2}$, $\frac{1}{4}$, $\frac{1}{4}$ SECTION A DISTANCE OF 332.30 FEET TO THE NORTHWEST CORNER THEREOF; THENCE EAST ALONG THE NORTH LINE OF SAID $\frac{1}{2}$, $\frac{1}{2}$, $\frac{1}{4}$, $\frac{1}{4}$ SECTION 1327.32 FEET TO THE NORTHEAST CORNER THEREOF; THENCE SOUTH ALONG THE EAST LINE OF SAID $\frac{1}{2}$, $\frac{1}{2}$, $\frac{1}{4}$, $\frac{1}{4}$ SECTION A DISTANCE OF 332.50 FEET TO THE SOUTHEAST CORNER THEREOF; THENCE WEST ALONG THE SOUTH LINE OF SAID $\frac{1}{2}$, $\frac{1}{2}$, $\frac{1}{4}$, $\frac{1}{4}$ SECTION A DISTANCE OF 1327.26 FEET TO THE PLACE OF BEGINNING.

UNPLATTED
1327.32

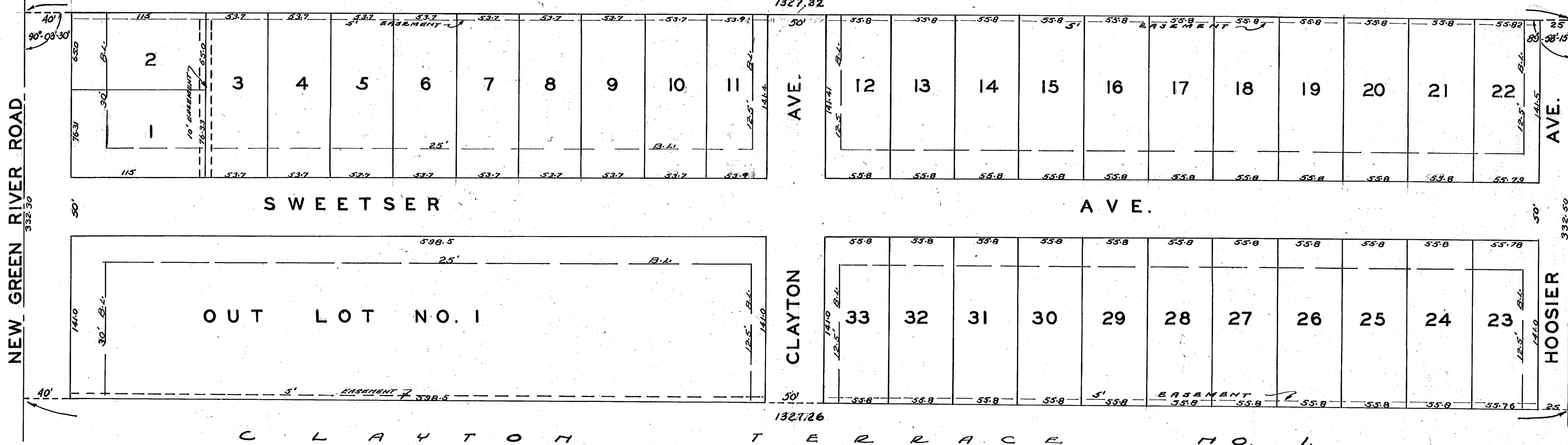

UNPLATTED

UNPLATTED

STATE OF INDIANA
VANDERBURGH COUNTY 35.

BEFORE ME, A NOTARY PUBLIC IN AND FOR SAID COUNTY AND STATE, THE UNDERSIGNED OWNERS AND SUBDIVIDERS PERSONALLY APPEARED AND ACKNOWLEDGED THE EXECUTION OF THIS PLAT.
Fred C.W. Esmeier AND Julia M. Esmeier AND ROBERT H. MEYERS BUILDING SUPPLY, INC.

WITNESS MY HAND AND SEAL THIS 23 DAY OF MAY, 1952
MY COMMISSION EXPIRES 2-23-55.

Donabelle Nottis
NOTARY PUBLIC

Robert H. Meyers
ROBERT H. MEYERS, PRES.
Herbert F. Meyers
HERBERT F. MEYERS, SECY.

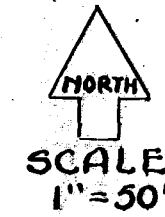

APPROVED BY
COUNTY PLAN COMMISSION
OF VANDERBURGH COUNTY, INDIANA
PLAT REC. NO. _____ PAGE NO. _____
MAY 23 1952
Anton Bergman
EXEC. SECY.

THE UNDERSIGNED CIVIL ENGINEER CERTIFIES THAT THIS PLAT IS A TRUE AND CORRECT DRAWING OF A SURVEY MADE IN ACCORDANCE WITH THE DESCRIPTION HEREON.

Sam Biggersstaff C.E.
Sam Biggersstaff 5-21-52

Duly Entered for Taxation

JUN 4 1952

Al K. Bear
AUDITOR

RECEIVED FOR RECORD

at 270 P.M.
Record No. 270
Christ W. Elmsdorf, Recorder
Vanderburgh County

CLAYTON TERRACE

A SUBDIVISION OF A PART OF THE 51/2 - 1/2 SW 1/4 SE 1/4 OF SEC. 26 T12S R. 10E S. 10W
BEGINNING AT A POINT IN THE WEST LINE OF SAID 1/2 IN THE SW CORNER THEREOF,
THENCE EAST ALONG THE SOUTH LINE OF CONLIN AVE. AS SET OUT ON THIS PLAN TO A POINT 10 FT. EAST OF THE WEST
LINE AND 10 FT. NORTH OF THE SOUTH LINE OF SAID 1/2 IN THE SW SECTION, THENCE SOUTH 10 FT., THENCE EAST 10 FT.,
THENCE NORTH 10 FT., THENCE WEST 10 FT., THENCE SOUTH 10 FT., THENCE WEST 10 FT., THENCE SOUTH 10 FT. TO
TO THE PLACE OF BEGINNING.

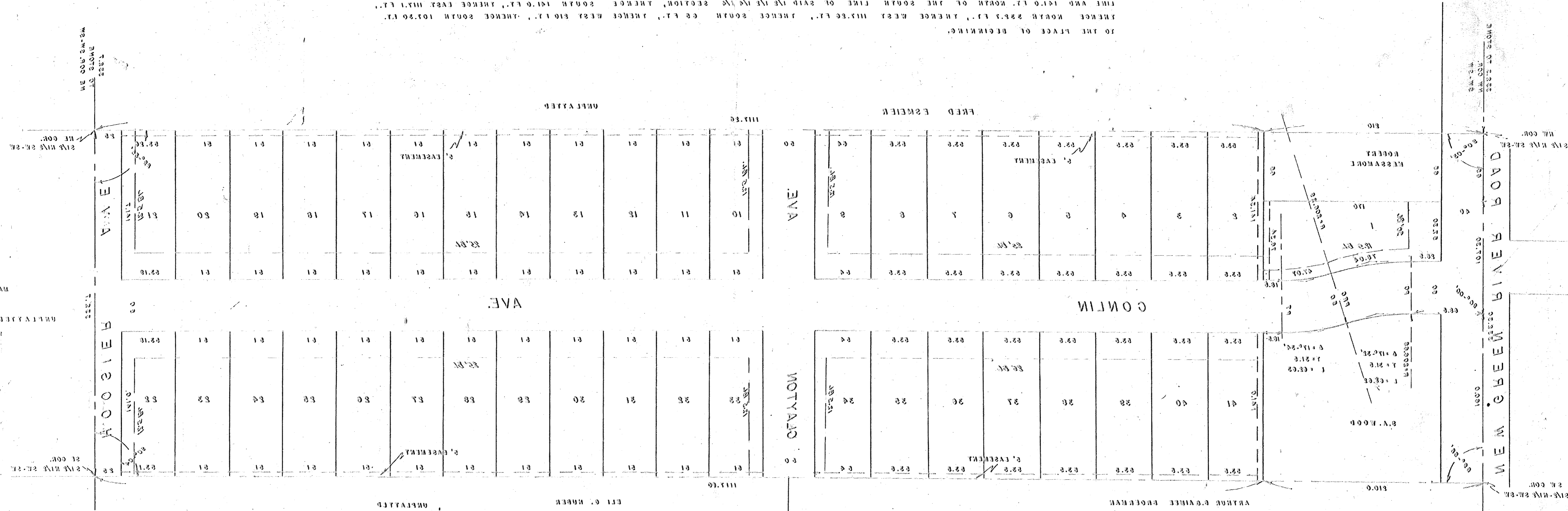

IN ACCORDANCE WITH THE DESCRIPTION HEREON,
TO BE A TRUE AND CORRECT DRAWING OF A SURVEY MADE
THE UNDERSIGNED CIVIL ENGINEER CERTIFIES THIS PLAN
RICHARD C. HUSSEY
EVANSVILLE, INDIANA
ES 26 SECOND 27

STATE OF INDIANA
VANDERBURGH COUNTY
BEFORE ME, A NOTARY PUBLIC IN AND FOR SAID COUNTY AND STATE,
THE UNDERSIGNED OWNERS AND SUBDIVIDERS PERSONALLY APPEARED AND
ACKNOWLEDGED THE EXECUTION OF THIS PLAN.
Robert H. Myers
For the Hoosier Owners
Witness my hand and seal this 27th day of
August 1947

APPROVED BY
COUNTY CLERK
VANDERBURGH COUNTY, INDIANA
JULY 27 1947

Clayton Terrace

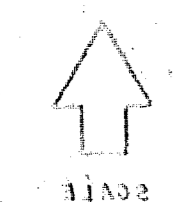

MARK ALL FOUR CORNERS
NORTH FROM LINES
1" = 50'