

BOARD OF PUBLIC WORKS
MAR 16. 1898
EVANSVILLE --- IND.

M. Gorman
Henry B. Rietman
Jas. W. Shiltshire

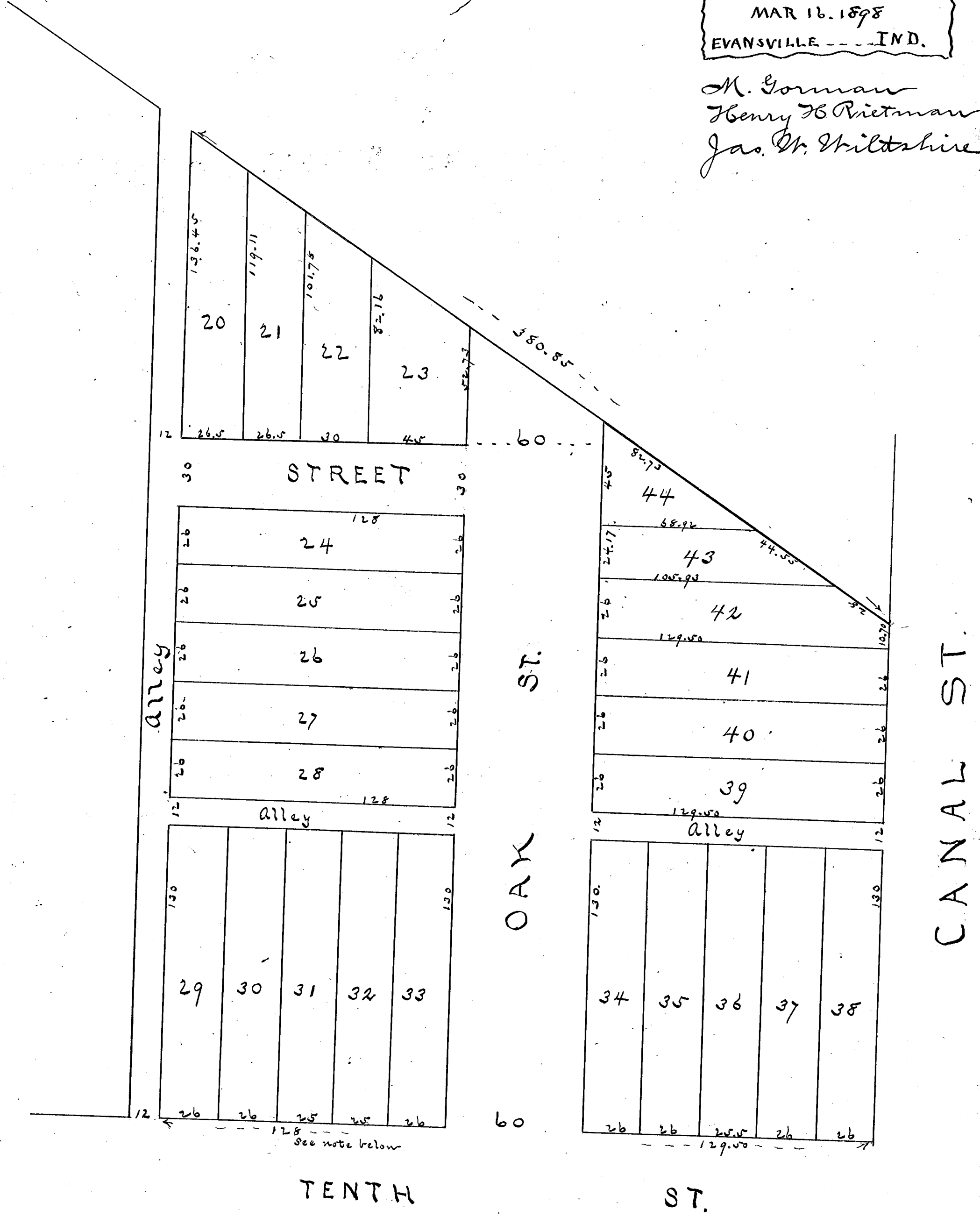

Note. the distance from Oak St. to the Alley between Cherry and Oak St. is given on the Plat of Cherry St. Addition as 130 feet instead of 128 feet: this error is corrected on this Plat.

(See Page 507.)

PLAT of the
 EXTENTION of CHERRY STREET ADDITION.
 to the City of Evansville.

as laid out by the proprietors thereof on part of the North West quarter of Section 29 Township 6, S. Range 10 West described and bounded as follows Thomas E. Garvin being owner of all lots except number 44 which belongs to Adam Pitz commencing at the north East corner of Tenth and Canal streets and extending northwesterly three hundred and seven and one half feet (317 1/2) to an alley in the rear of lots one to eighteen Cherry street addition thence north Eastwardly along said alley four hundred and thirty eight feet and forty five one hundredths feet thence three hundred and eighty feet and eighty five one hundredths to Canal st. thence south westwardly two hundred and thirty and seventy one hundredths feet to the place of beginning - width of streets and alleys and number & size of lots as shown in plat.

Thos. E. Garvin
 Adam P. Pitz

State of Indiana }
 Vanderburgh County } ss:

Personally appeared before me a Notary Public in and for said County Thomas E. Garvin and Adam P. Pitz and acknowledged the execution of this plat.

Witness my hand and Notarial Seal this 16th day of March 1898.

Recorded March 16, 1898.

George W. Swearingen 

Edward H. Rasch Ave