

GULY ENTERED for TAXATION OCT 25 1972 Lewis F. Volpe AUDITOR

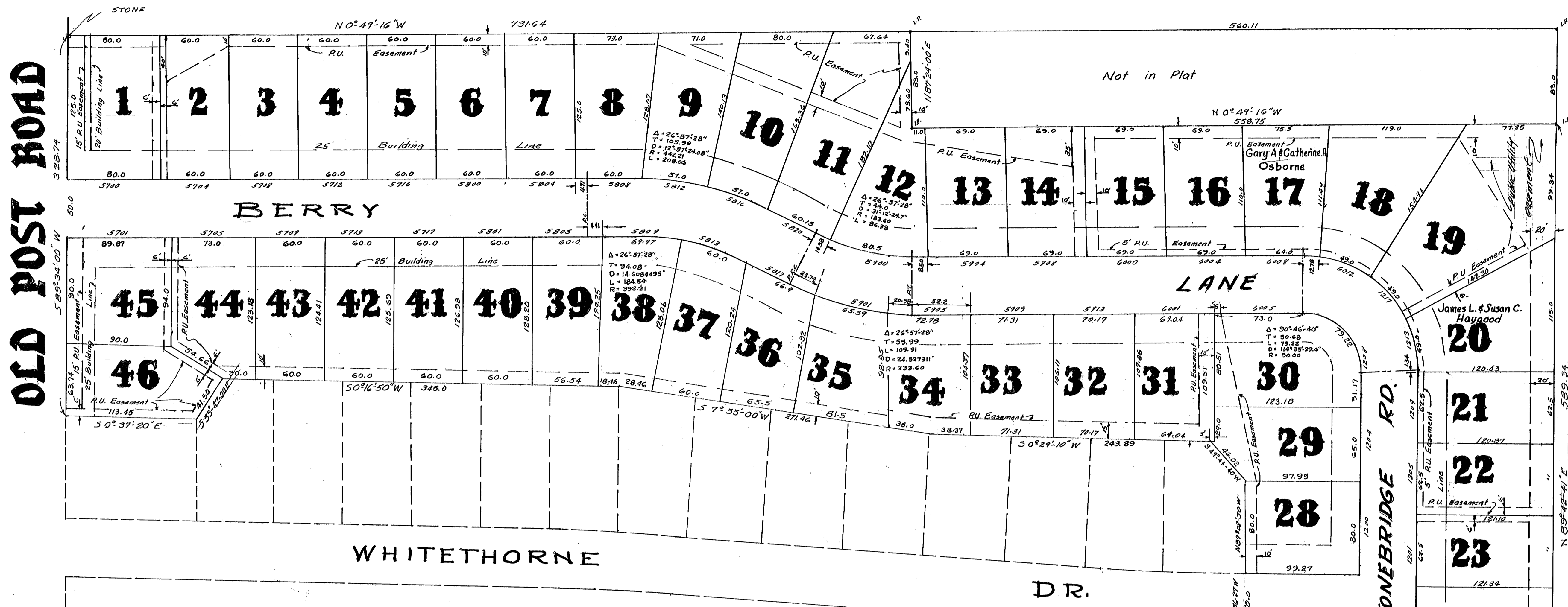

THE AMENDED PLAT of CARRIAGE HILL

SECTION "F" TRACT No. 6-6-10 (15-18)

LEGAL DESCRIPTION

That part of the Northwest Quarter of Section 6, Township 6 South, Range 10 West in Vanderburgh County Indiana being more particularly described as follows: Beginning at a point located by commencing at the Northeast Corner of said Northwest quarter and measuring South 89 degrees 42 minutes and 41 seconds East for 538.75 feet; thence North 89 degrees 42 minutes and 41 seconds East for 538.75 feet to the place of beginning...

Owners Certificate

This undersigned, owners of the Real Estate shown and described herein, does hereby as shown, plat and subdivide said Real Estate and designate same as The Amended Plat of Carriage Hill Section F...

This plat is made and executed for the purpose of correcting errors contained in the prior plat of Carriage Hill Section F, recorded May 8, 1972 in Plat Book K, page 138 in the office of the Recorder of Vanderburgh County Indiana, which errors are more specifically described on the Surveyors Certificate hereon.

GUTHRIE MAY & CO. Inc. Guthrie May, Pres. Alice G. May, Sec'y. Owner of all lots except lot 17 & lot 20.

James L. Haygood, Susan C. Haygood, Gary A. Osborne, Catherine A. Osborne. Owners of lots 17, 20, 21, 22, 23, 24, 25, 26.

State of Indiana, County of Vanderburgh, ss. Before me, the undersigned, a Notary Public in and for said State and County, Personally appeared Guthrie May & Co. Inc., an Indiana Corporation, who acknowledge the execution of the foregoing Amended Plat of Carriage Hill Section F with the dedications and restrictions thereon expressed to be their voluntary act and deed for the uses and purposes set forth.

State of Indiana, County of Vanderburgh, ss. Before me, the undersigned, a Notary Public in and for said State and County, Personally appeared James L. Haygood, Susan C. Haygood, Gary A. Osborne & Catherine A. Osborne who acknowledge the execution of the foregoing Amended Plat, Carriage Hill, Section "F" with the dedications and restrictions thereon expressed to be their voluntary act and deed for the uses and purposes set forth.

SURVEYORS CERTIFICATE

I, Richard C. Eifler, here by certify that I am a Land Surveyor licensed in compliance with the laws of the State of Indiana, and I further certify that this plat is an amendment to the prior plat of Carriage Hill Section F recorded May 8, 1972 in Plat Book K, page 138 in the office of the Recorder of Vanderburgh County, Indiana, and is made and executed for the purpose of correcting the following errors in the original plat of Carriage Hill Section F, to wit: (a) the measurements of the depths of lots 9 through 12, both inclusive; (b) the measurements of the frontage of lot 27, lots 31 through 39, both inclusive, lot 43, lot 45, lot 46 and lot 18 through 20 both inclusive; (c) the measurements of the rear widths of lot 27, lots 29 through 38, both inclusive and lots 43 through 46, both inclusive; (d) the boundary description of the subdivision.

I further certify that this plat accurately represents a survey completed by me on October 23, 1972, and that all monuments shown actually exist, and their location, type and material are accurately shown.



CERTIFICATE

Under the authority of the General Assembly of the State of Indiana, Act No. 174, Acts of 1947 and Enacted by the General Assembly of the State of Indiana on July 27, 1948, Chapter 174, Acts of 1948, the plat of Carriage Hill Section F, was given final approval by the Area Plan Commission of Evansville and Vanderburgh County at a meeting held on February 15, 1972. This Amended Plat, Carriage Hill Section F, is approved this October 25, 1972.

Plot Released October 25, 1972. Lewis F. Volpe