

PLAT
OF
BLOCKS 7, 8, 9, 10, 11, and 12
OF
BROOKHAVEN

033

DESCRIPTION:-

A SUB-DIVISION OF PART OF THE S.E. $\frac{1}{4}$ OF SEC. 28, TOWN 6 SOUTH, RANGE 10 WEST.

Beginning at the southeast corner of sec. 28-6-10; thence north along the east line of said section 987.4 ft.; thence west 1299.6 ft.; to the west line of the S.E. $\frac{1}{4}$ of the S.E. $\frac{1}{4}$ of said section; thence south along said west line 987.4 ft. to the south line of said section; thence east along said south line 1282.8 ft. to the place of beginning.

RECEIVED FOR RECORD

1930
JUN 4 1930
Notary Public, Vanderburgh Co., Ind.
G. W. ...
Notary Public

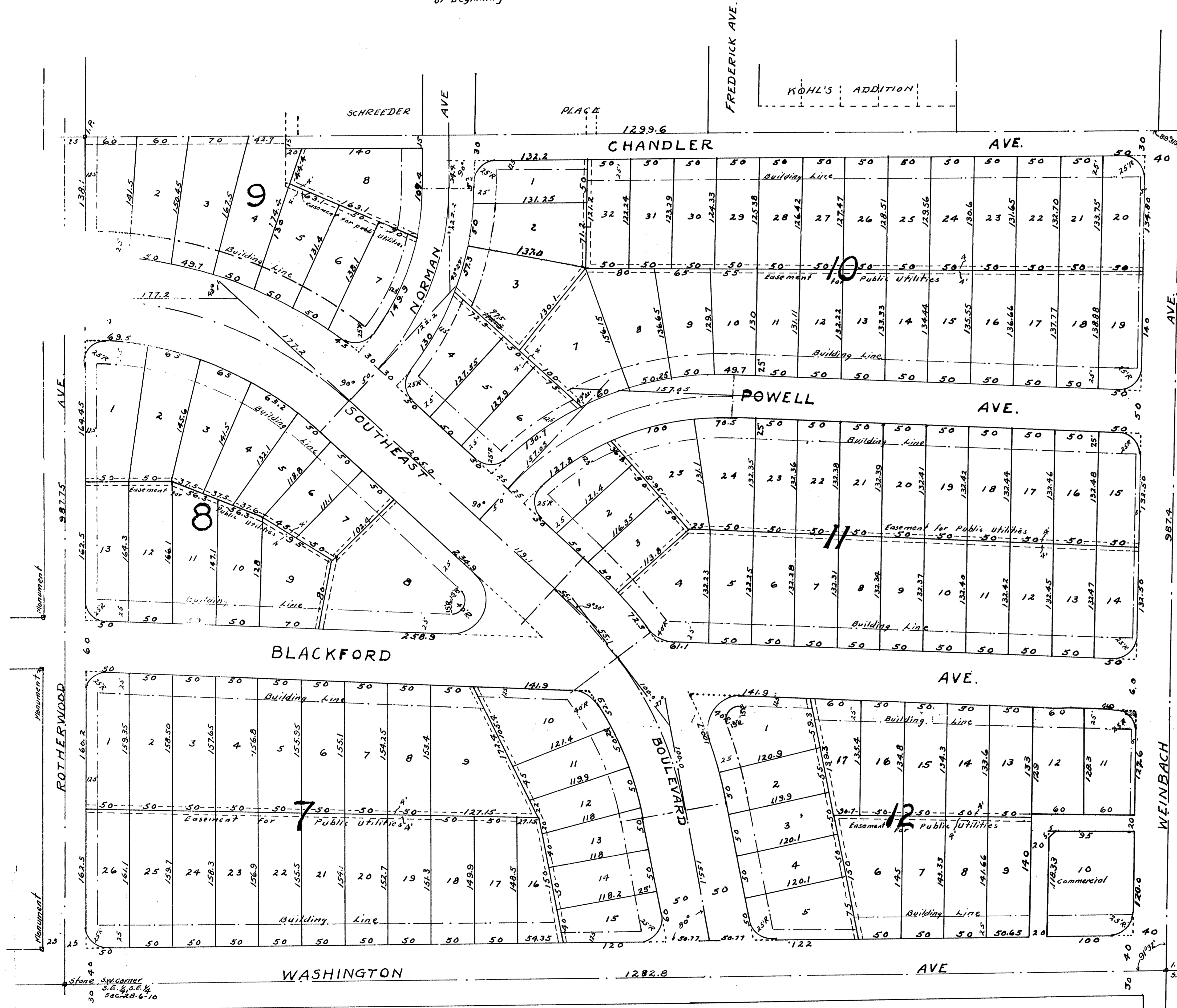

STATE OF INDIANA
VANDERBURGH CO.

Before me, a notary public, in and for said county and state, personally appeared The LUHRING INVESTMENT CO., by E.D. Lühring, its president, and P.W. Lühring, its secretary; and G.W. Liant, acknowledged the execution of this plat.

E.D. Lühring - Pres.
P.W. Lühring - Sec'y.

witness my hand and notarial seal, this 4th day of June, 1930
Notary Public

Private property in this subdivision now under the Evansville Zone Ordinance in the "A" Use and "A" Height and Area District, as follows: Lot 10 in Block 12, is "C" Commercial Use.

Private lots adapted for subdivision are listed on separate plat and made a part of this plat.

Scale - 1 inch = 60 ft.
Wm. H. Hitch, C.E.
Registered 165
State of Indiana.

APPROVED BY
CITY PLANNING COMMISSION
JUN 4 1930
H. M. ...
G. J. Mutschler

G. W. Liant