

PLAT OF BLACKFORD MANOR

RECEIVED FOR REC'D.

at 2:50 P.M.

15th June 1926

Recorded in Plat Record No.

Page 280

Henry Barker, Recorder,
Vanderburgh County

AN ADDITION TO THE CITY OF EVANSVILLE AS LAID OUT
by the proprietor thereof ON LOT 21 AND PART OF LOT 20
ADMINISTRATORS SUBDIVISION OF PART OF SHANKLINS SUBDIVISION OF
OF THE SOUTH WEST QUARTER OF SECTION 28 TOWNSHIP 6 SOUTH RANGE 10 WEST
Described as COMMENCING at the SOUTH EAST CORNER OF LOT 21 EXTENDING THENCE NORTH 655.90 FT.
to the north East corner of said lot thence West 331 feet to the right of way of the ILLINOIS CENTRAL RAIL ROAD
thence South 654.5 feet to the center of Washington Avenue thence East on the center of Washington Ave 344 feet
to the place of beginning

NUMBERS AND DIMENSIONS OF LOTS WIDTH OF STREETS AND ALLEYS ARE AS SHOWN ON PLAT.

Wm J. White

J.D.

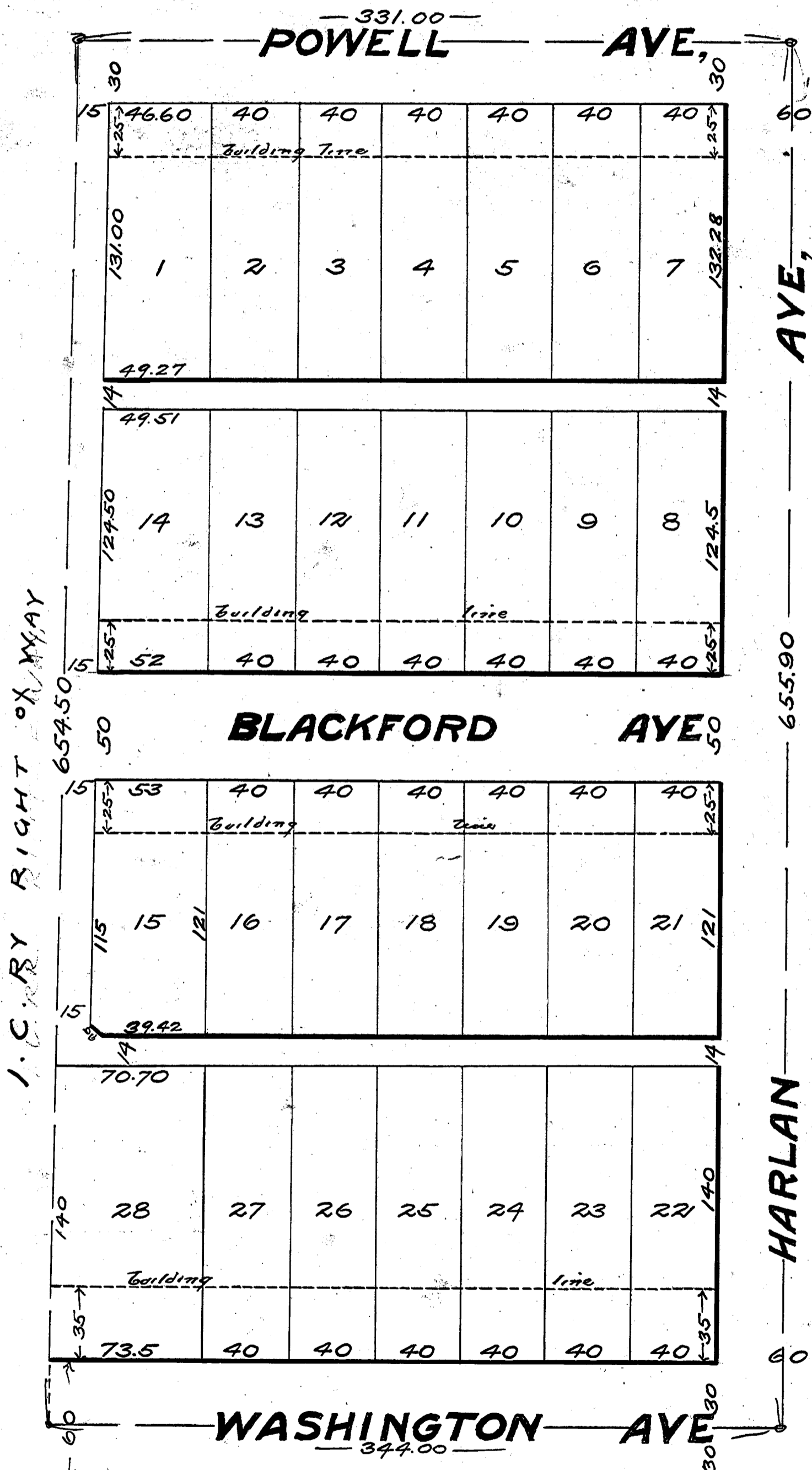

APPROVED BY
CITY PLAN COMMISSION
JAN 2 1926
W. Carson
W. M. Dickman

APPROVED
JAN 4 1926
Board of Public Works
EVANSVILLE, IND.

C. P. Beard
H. Hondon
G. Beard

JUN 15 1926
B. B. Rice
\$300
AUCTIONEER

Scale 50 FT PER INCH
JAS D AND M. S. SAUNDERS
CIVIL ENGINEERS AND SURVEYORS
EVANSVILLE
IND

STATE OF INDIANA
VANDERBURGH COUNTY

SS Before me the undersigned a notary public in and for said County
and state personally appeared William J. White
proprietor of said plat and acknowledged its execution

Witness my hand and
notarial seal this day of

30th Day of December, 1925

Com. Exp. Apr 7-1928

Ora A. Davis
notary Public