

BIRK'S SUBDIVISION
OF A PART OF THE THE S.W. 1/4 OF THE N.E. 1/4 OF SEC. 27-6-10.

DESCRIPTION:

Commencing at a point on the south line of said quarter quarter section at a distance of 380 feet west of the S.E. corner of the aforesaid 1/4 1/4 section and running thence north 200 feet; thence east 50 feet; thence north 1121.65 feet to the north line of said 1/4 1/4 section; thence west 404.04 feet; thence south 1321.22 feet; thence east 354.25 feet to the point of beginning.

Handwritten notes and signatures in the top right corner, including a signature that appears to be 'Urban O. Birk'.

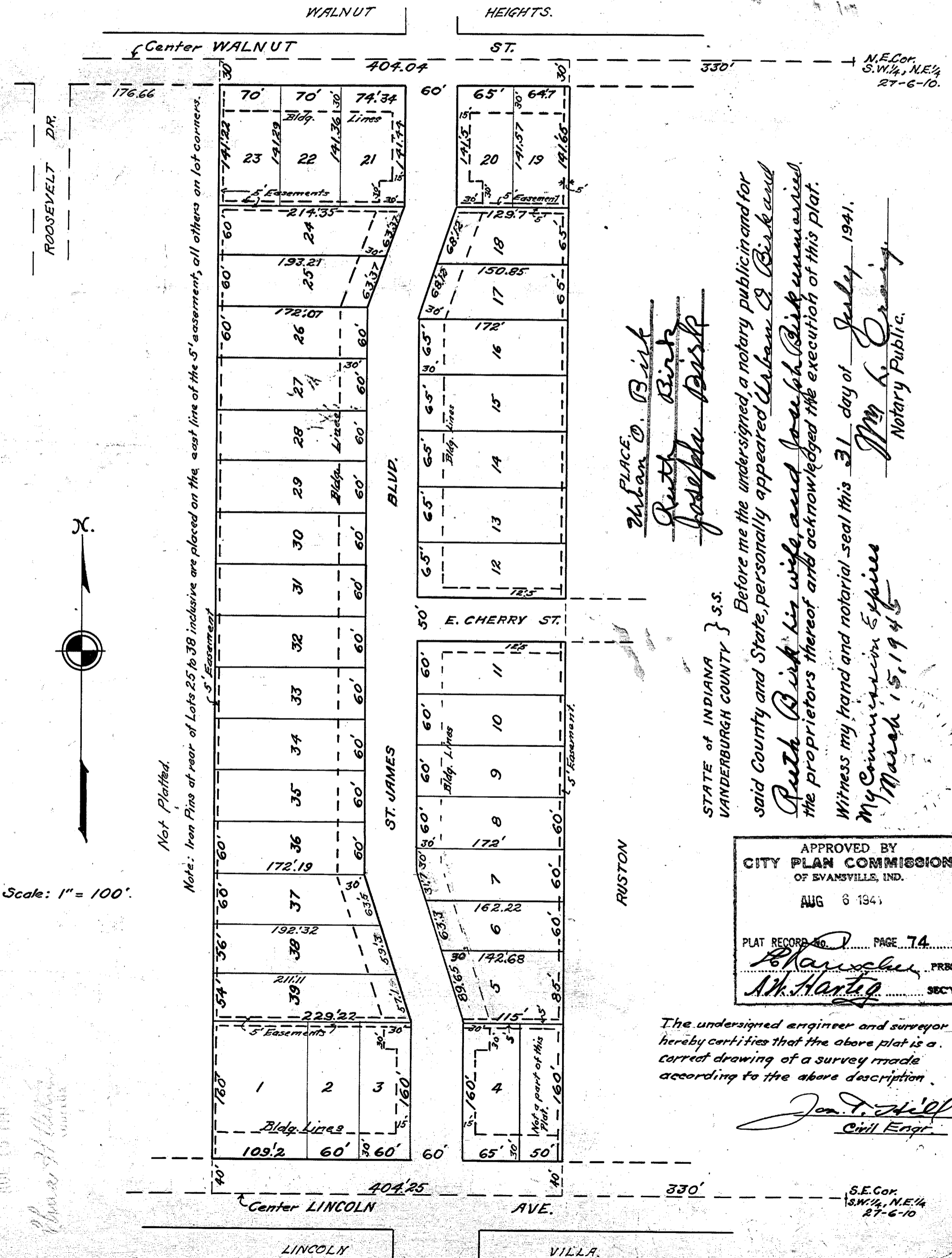

Urban O. Birk
Ruth Birk
Josephine Birk

STATE OF INDIANA } S.S.
 VANDERBURGH COUNTY }
 Before me the undersigned, a notary public in and for said County and State, personally appeared Urban O. Birk and Ruth Birk and Josephine Birk unmarried, the proprietors thereof and acknowledged the execution of this plat.
 Witness my hand and notarial seal this 31 day of July 1941.
 My Commission Expires March 15, 1945
J.M. L. Crain
 Notary Public.

APPROVED BY
 CITY PLAN COMMISSION
 OF EVANSVILLE, IND.
 AUG 6 1941
 PLAT RECORD NO. 7 PAGE 74
R. Harshbarger PRBS
A.W. Hartig SECY

The undersigned engineer and surveyor hereby certifies that the above plat is a correct drawing of a survey made according to the above description.
John T. Hill
 Civil Engr.

S.E. Cor. S.W. 1/4, N.E. 1/4 27-6-10

Handwritten notes at the bottom left, including 'City Engineer's Location' and 'AUG 15 1941'.

010
19
1975
COST
O.V.
S.P.

RECEIVED FOR RECORD

325 P

Aug 15 1975

Recorded by Plat Record *SA*

Page 239

Joseph A. Betz, Recorder

Vanderburgh County